

ENVIRONMENTAL CHECKLIST

**N26 and E2 Lots Fleet
Charging Project**



UNIVERSITY *of* WASHINGTON

October 2023

Purpose

The State Environmental Policy Act (SEPA), Chapter 43.21 RCW, requires all governmental agencies to consider the environmental impacts of a proposal before making decisions. The purpose of this checklist is to provide information to help identify impacts from the proposal (and to reduce or avoid impacts, if possible) and to help the University of Washington to make a SEPA threshold determination.

A. Background

1. Name of proposed project, if applicable:

University of Washington N26 and N2 Lots Fleet Charging Project

2. Name of applicant:

University of Washington

3. Address and phone number of applicant and contact person:

Applicant

University of Washington
Facilities, Asset Management
Box 352205
Seattle, WA 98195-2205

Contact

Julie Blakeslee
Environmental and Land Use Planner
University of Washington
Facilities, Asset Management
Box 352205
Seattle, WA 98195-2205
jblakesl@uw.edu

4. Date checklist prepared:

The Checklist was prepared on October 31, 2023 by the University of Washington as the lead agency under the authority of WAC 478-324

5. Agency requesting checklist:

University of Washington
Facilities, Asset Management
Box 352205
Seattle, WA 98195-2205

6. Proposed timing of schedule (including phasing, if applicable):

Project construction is anticipated to begin in spring 2024 and have a duration of approximately 12 months.

7. Do you have any plans for future additions, expansion, or further activity related to or connected with this proposal? If yes, explain.

No future plans for further development of the project site are proposed.

8. List any environmental information you know about that has been prepared, or will be prepared, directly related to this proposal.

The following environmental review documents were prepared for the University of Washington 2018 Seattle Campus Master Plan:

- University of Washington 2018 Seattle Campus Master Plan Draft EIS (2016)
- University of Washington 2018 Seattle Campus Master Plan Final EIS (2017)

The following environmental review information was prepared in support of the proposed project and can be found in the appendix of this document:

- *Fleet Charging Stations & Security, Parking Lots N26 & E2, Geotechnical Engineering Report (GeoEngineers, 2023)* – Appendix A

9. Do you know whether applications are pending for governmental approvals of other proposals directly affecting the property covered by your proposal? If yes, explain.

There are no known other applications that are pending approval for this site.

10. List any government approvals or permits that will be needed for your proposal, if known.

University of Washington

- Project approval, design approval, authorization to prepare contract documents, and authorization to Call-for-Bids.

City of Seattle Department of Construction and Inspections

Permits/approvals associated with the proposed project, including:

- Grading/Shoring Permit
- Electrical Permit
- Comprehensive Drainage Control Plan and Construction Stormwater Control Plan Approval
- Environmental Critical Areas Exemption

11. Give brief, complete description of your proposal, including the proposed uses and the size of the project and site.

Lot E2

The project will also provide 74 (level 2) plus 6 (level 3, fast) electric vehicle (EV) charging stations at the E2 parking lot (see **Figure 1**). This is a UW Fleet Services lot and the project will support the increasing percentage of UW Fleet converting to electric vehicles. The scope of work includes the associated power requirements to support the electrical load of new chargers. This includes excavation and trenching needed to support the installation of electrical equipment and conduit runs. The project would also address site conditions for protection/security to deter vehicle vandalism and/or theft in the form of a fence and gate.

Lot N26

The project will provide 38 (level 2) electric vehicle (EV) charging stations at the UW Plant Services building (see **Figures 2 and 3**). This is the UW Fleet Services yard and the project will support the increasing percentage of UW Fleet converting to electric vehicles. The scope of work includes the associated power requirements to support the electrical load of new chargers. This includes excavation and trenching needed to support the installation of electrical equipment and conduit runs. The project would also address site conditions for protection/security to deter vehicle vandalism and/or theft in the form of a fence and gate.

Level 3 chargers are anticipated to be installed in a later phase of this project.

12. Location of the proposal. Give sufficient information for a person to understand the precise location of your proposed project, including a street address, if any, and section, township, and range, if known. If a proposal would occur over a range of area, provide the range or boundaries of the site(s).

The proposed project lots are located in the northeast portion of the Central Campus area. The N26 parking lot is located west of the UW Plant Services building and adjacent to the Burke-Gilman Trail at 4523 Pend Oreille Place NE. The E2 parking lot located south of the NE 45th Street viaduct, west of Montlake Blvd NE, north of NE 44th Place, and east of 25th Avenue NE at 2500 NE 44th Place (see **Figures 1-3**).

B.Environmental Elements

1. Earth

a. General description of the site:

Circle or highlight one: Flat, rolling, hilly, steep slopes, mountainous, other:

The lots are generally flat.

b. What is the steepest slope on the site (approximate percent slope)?

The City of Seattle's Environmental Critical Areas (ECA) Maps indicate there are no steep slopes on the sites but located west of Lot N26.

c. What general types of soils are found on the site (for example, clay, sand, gravel, peat, muck)? If you know the classification of agricultural soils, specify them, and note any agricultural land of long-term commercial significance and whether the proposal results in removing any of these soils.

Soils mapped in the immediate vicinity of Parking Lot N-26 are mapped as pre-Fraser deposits on the west side of the site and peat and artificial fill on the east side of the site. Parking Lot E-02 is mapped as peat deposits and artificial fill.

d. Are there surface indications or history of unstable soils in the immediate vicinity? If so, describe.

No surface indications are present. The Lot E-2 is constructed over the top of the old landfill and peat deposits. The N-26 lot is adjacent to steep slope areas but this project is outside of the slopes and buffers.

e. Describe the purpose, type, total area, and approximate quantities and total affected area of any filling, excavation, and grading proposed. Indicate source of fill.

It is anticipated that construction of the proposed project would require approximately 1200 cubic yards of material to be removed from the N26 lot and 1900 cubic yards of material to be removed from the E2 lot. Any soil removed would be transported to an approved location. The source of fill is unknown at this time but would also be from an approved source.

f. Could erosion occur because of clearing, construction, or use? If so, generally describe.

Temporary erosion is possible in conjunction with any construction activity. Site work would expose soils on the site, but the implementation of a Temporary Erosion Sedimentation Control (TESC) plan that is consistent with City of Seattle standards and the implementation of best management practices (BMPs) during construction would mitigate any potential impacts.

Once the project is operational, no erosion is anticipated.

g. About what percent of the site will be covered with impervious surfaces after project construction (for example, asphalt or buildings)?

The majority of the site is currently covered with existing impervious surfaces, including the existing parking lots and other impervious surfaces (walkways, sidewalks, etc.). With the proposed project, the existing parking lot paving would be replaced with new paving with the charger and conduit installation. The 2018 Seattle Campus Master Plan EIS identifies anticipated increases in impervious surfaces with future development of the campus and states that "development would result in an overall increase in hard

surfaces associated with buildings and paths/walkways; however, there would be a reduction in hard surfaces associated with streets and surface parking areas”. Similarly, the proposed project would generally replace existing hard surfaces and any change in hard surface area would be anticipated to be negligible.

h. Proposed measures to reduce or control erosion, or other impacts to the earth, if any.

The site is identified on the City of Seattle ECA maps as within a peat-settlement prone area. However, geotechnical investigations encountered only minor amounts of peat on site and recommended that deep foundations could be utilized to mitigate potential settlement issues due to peat (see Appendix A).

The Geotechnical Report acknowledges that the site location is within a methane buffer. Given the open air nature of the project (parking lot) and the inclusion of the existing passive methane collection and venting system the report indicates that no additional measures are needed (see Appendix A).

Pursuant to the Overview Policy at SMC 25.05.665, no further mitigation is warranted.

2. Air

a. What types of emissions to the air would result from the proposal during construction, operation, and maintenance when the project is completed? If any, generally describe and give approximate quantities if known.

During construction, the project could result in temporary increases in localized air emissions associated with particulates and construction-related vehicles. It is anticipated that the primary source of temporary, localized increases in air quality emissions would result from particulates associated with demolition of a paved surface, on-site excavation and site preparation. While the potential for increased, air quality emissions could occur throughout the construction process, the timeframe of greatest potential impact would be at the outset of the project in conjunction with the site preparation and excavation/grading activities. However, as described above under the Earth discussion, minimal amounts of excavation would be required for the project and air quality emission impacts are not anticipated to be significant.

Temporary, localized emissions associated with carbon monoxide and hydrocarbons would result from diesel and gasoline-powered construction equipment operating on-site, construction traffic accessing the project site, and construction worker traffic. However, emissions from these vehicles and equipment would be small and temporary and are not anticipated to result in a significant impact.

Upon completion of the project, operation of the site would be similar to today but over time with more electric vehicles resulting in lower emissions. As a result, significant adverse air quality impacts would not be anticipated.

- b. Are there any off-site sources of emissions or odor that may affect your proposal? If so, generally describe.**

The primary off-site source of emissions in the site vicinity is vehicle traffic on surrounding roadways, including Montlake Boulevard NE and 25th Avenue NE. There are no known offsite sources of air emissions or odors that would affect the proposed project.

- c. Proposed measures to reduce or control emissions or other impacts to air, if any:**

Short term impacts to air quality arising from construction, (fugitive dust and airborne particulates) are mitigated by adherence to Puget Sound Clean Air Agency regulations PSCAA - Reg 1 - Section 9.15 (1-9 Emission Standards), PSCAA – Reg 3 – Article 4 (Asbestos Control Standards), the Seattle Stormwater Drainage Code 22.800, and Grading Code 22.170 and the best management practices for controlling erosion described above from the Seattle Municipal Code.

Pursuant to the Overview Policy at SMC 25.05.665, no further mitigation is warranted.

3. Water

- a. Surface:**

- 1. Is there any surface water body on or in the immediate vicinity of the site (including year-round and seasonal streams, saltwater, lakes, ponds, wetlands)? If yes, describe type and provide names. If appropriate, state what stream or river it flows into.**

There is no surface water body on or in the immediate vicinity of the project site.

- 2. Will the project require any work over, in, or adjacent to (within 200 feet) the described waters? If yes, please describe and attach available plans.**

No.

- 3. Estimate the amount of fill and dredge material that would be placed in or removed from surface water or wetlands and indicate the area of the site that would be affected. Indicate the source of fill material.**

None.

- 4. Will the proposal require surface water withdrawals or diversions? Give a general description, purpose, and approximate quantities if known.**

No.

- 5. Does the proposal lie within a 100-year floodplain? If so, note location on the site plan.**

No.

6. Does the proposal involve any discharges of waste materials to surface waters? If so, describe the type of waste and anticipated volume of discharge.

No.

b. Ground:

1. Will groundwater be withdrawn from a well for drinking water or other purposes? If so, give a general description of the well, proposed uses and approximate quantities withdrawn from the well. Will water be discharged to groundwater? Give a general description, purpose, and approximate quantities if known.

No.

2. Describe waste material that will be discharged into the ground from septic tanks or other sources, if any (domestic sewage; industrial, containing the following chemicals...; agricultural; etc.). Describe the general size of the system, the number of such systems, the number of houses to be served (if applicable), or the number of animals or humans the system(s) are expected to serve.

No.

c. Water Runoff (including stormwater):

1. Describe the source of runoff (including storm water) and method of collection and disposal, if any (include quantities, if known). Where will this water flow? Will this water flow into other waters? If so, describe.

With the proposed project, stormwater from the site would be designed in accordance with the City of Seattle Stormwater and Drainage Code, SMC Title 22 and similar to the rest of campus, stormwater would ultimately discharge to the University of Washington storm drainage system which drains to the Union Bay area of Lake Washington.

2. Could waste materials enter ground or surface waters? If so, generally describe.

The existing and proposed stormwater management system for the site would continue to ensure that waste materials would not enter ground or surface waters as a result of the proposed project.

3. Does the proposal alter or otherwise affect drainage patterns in the vicinity of the site? If so, describe.

No.

d. Proposed measures to reduce or control surface, ground, and runoff water, and drainage pattern impacts, if any:

Stormwater for the proposed project site would discharge to the University of Washington's storm drainage system which ultimately drains to the Union Bay area of Lake Washington. The existing on-site system at UW is estimated to have adequate capacity for the proposed project.

Additionally, all existing local regulations under the Stormwater and Drainage Code, SMC Title 22, apply.

4. Plants

[Find help answering plants questions](#)

a. Check the types of vegetation found on the site:

- deciduous tree:** alder, , aspen, other
- evergreen tree:** , cedar, pine, other
- shrubs**
- grass**
- pasture**
- crop or grain**
- orchards, vineyards, or other permanent crops.**
- wet soil plants:** cattail, buttercup, bullrush, skunk cabbage, other
- water plants:** water lily, eelgrass, milfoil, other
- other types of vegetation**

b. What kind and amount of vegetation will be removed or altered?

Minimal to no vegetation would be removed. Minor areas of grass or shrubs may be removed or pruned for purposes of construction/installation.

c. List threatened and endangered species known to be on or near the site.

None.

d. Proposed landscaping, use of native plants, or other measures to preserve or enhance vegetation on the site, if any.

Restoration of the site would occur if plant material is removed.

e. List all noxious weeds and invasive species known to be on or near the site.

None known.

5. Animals

a. List any birds and other animals that have been observed on or near the site or are known to be on or near the site.

Examples include:

- **Birds:** hawk, heron, eagle, , other:
- **Mammals:** deer, bear, elk, beaver, other:
- **Fish:** bass, salmon, trout, herring, shellfish, other:

- b. List any threatened and endangered species known to be on or near the site.**

None.

- c. Is the site part of a migration route? If so, explain.**

The entire Puget Sound area is within the Pacific Flyway, which is a major north-south flyway for migratory birds in America—extending from Alaska to Patagonia. Every year, migratory birds travel some or all of this distance both in spring and in fall, following food sources, heading to breeding grounds, or travelling to overwintering sites.

- d. Proposed measures to preserve or enhance wildlife, if any.**

None.

- e. List any invasive animal species known to be on or near the site.**

Invasive species known to be located in King County include European starling, house sparrow and eastern gray squirrel.

6. Energy and natural resources

- a. What kinds of energy (electric, natural gas, oil, wood stove, solar) will be used to meet the completed project's energy needs? Describe whether it will be used for heating, manufacturing, etc.**

Electricity are the primary source of energy that would serve the proposed project and would generally be utilized for lighting and charging. The project design is also evaluating the potential for including a solar photovoltaic panel system adjacent to the site to serve the chargers or electrical demand.

- b. Would your project affect the potential use of solar energy by adjacent properties? If so, generally describe.**

The proposed project would not affect the use of solar energy by adjacent properties.

- c. What kinds of energy conservation features are included in the plans of this proposal? List other proposed measures to reduce or control energy impacts, if any.**

The proposed development would conform to the applicable provisions of the State of Washington Energy Code and the City of the Seattle Energy Code. The project itself is designed to reduce demand for gasoline.

7. Environmental health

- a. Are there any environmental health hazards, including exposure to toxic chemicals, risk of fire and explosion, spill, or hazardous waste, that could occur because of this proposal? If so, describe.**

As with any construction project, accidental spills of hazardous materials from equipment or vehicles could occur during the construction of the project; however, a spill prevention plan would minimize the potential of an accidental release of hazardous materials into the environment.

According to the City of Seattle ECA Maps, the project site is located within the 1,000-foot methane buffer area of an abandoned landfill in the E2 lot. Geotechnical analysis provides preventative measures such as continuation of methane monitoring (see [Appendix A](#) for details).

1. Describe any known or possible contamination at the site from present or past uses.

The E2 lot site is also located in an area of a former abandoned landfill. It is anticipated that the fill over the former landfill is at a depth where there is a possibility to encounter waste during excavation activities on the site. Debris piling, testing, and appropriate disposal and safety protocols would be followed in accordance with the University's Montlake Landfill Project Guide and no significant impacts would be anticipated.

2. Describe existing hazardous chemicals/conditions that might affect project development and design. This includes underground hazardous liquid and gas transmission pipelines located within the project area and in the vicinity.

None identified.

3. Describe any toxic or hazardous chemicals that might be stored, used, or produced during the project's development or construction, or at any time during the operating life of the project.

During construction, gasoline and other petroleum-based products would be used for the operation of construction vehicles and equipment.

During the operation, gasoline would be used on the site would be limited to vehicles until full conversion to electric vehicles.

4. Describe special emergency services that might be required.

No special emergency services are anticipated to be required as a result of the project. As is typical of urban development, it is possible that normal fire, medical, and other emergency services may, on occasion, be needed from the City of Seattle.

5. Proposed measures to reduce or control environmental health hazards, if any.

Washington State occupational health and safety standards and local fire code requirements ensuring the use of toxic or flammable materials is adequately addressed in the campus setting. Measures to monitor or prevent the potential accumulation of methane gas would also be provided as part of construction (see [Appendix A](#) for details).

b. Noise

1. **What types of noise exist in the area which may affect your project (for example: traffic, equipment, operation, other)?**

Traffic noise from adjacent streets (NE 45th Street viaduct, Montlake Blvd. NE, 25th Avenue NE) are the primary source of noise in the vicinity. Existing noise in the vicinity is not anticipated to affect the proposed project.

2. **What types and levels of noise would be created by or associated with the project on a short-term or a long-term basis (for example: traffic, construction, operation, other)? Indicate what hours noise would come from the site)?**

Short-Term Noise

Temporary construction-related noise would occur as a result of on-site construction activities associated with the project. The proposed project would comply with provisions of Seattle's Noise Code (SMC, Chapter 25.08) as it relates to construction-related noise to reduce noise impacts during construction.

Long-Term Noise

The proposed project would likely result in no increase in noise as the use would continue to be service vehicles travelling to and from the site. No significant noise impacts would be anticipated.

3. **Proposed measures to reduce or control noise impacts, if any:**

No.

8. Land and shoreline use

- a. **What is the current use of the site and adjacent properties? Will the proposal affect current land uses on nearby or adjacent properties? If so, describe.**

The current and proposed use is parking lots near the UW Plant Services building and surrounded by city streets, parking lots, the University of Washington to the south and west and U-Village to the north and east. No affect to land use or adjacent properties are anticipated.

- b. **Has the project site been used as working farmlands or working forest lands? If so, describe. How much agricultural or forest land of long-term commercial significance will be converted to other uses because of the proposal, if any? If resource lands have not been designated, how many acres in farmland or forest land tax status will be converted to nonfarm or nonforest use?**

No.

1. **Will the proposal affect or be affected by surrounding working farm or forest land normal business operations, such as oversize equipment access, the application of pesticides, tilling, and harvesting? If so, how?**

No.

c. Describe any structures on the site.

No structures existing in the parking lots.

d. Will any structures be demolished? If so, what?

No structures would be demolished.

e. What is the current zoning classification of the site?

The site is currently zoned as Major Institution Overlay with a 65-foot height limit (MIO-65) for the N26 lot and an 80-foot height limit (MIO 90'/80') for the E2 lot established pursuant to the 2019 Seattle Campus Master Plan.

f. What is the current comprehensive plan designation of the site?

The current comprehensive plan designation for the site is Major Institution. (City of Seattle, 2022).

g. If applicable, what is the current shoreline master program designation of the site?

Not applicable.

h. Has any part of the site been classified as a critical area by the city or county? If so, specify.

Steep slopes have been identified adjacent to the project on lot N-26. Both parking lots are within or adjacent to the capped and abandoned Montlake landfill.

i. Approximately how many people would reside or work in the completed project?

None.

j. Approximately how many people would the completed project displace?

None.

k. Proposed measures to avoid or reduce displacement impacts, if any.

None.

l. Proposed measures to ensure the proposal is compatible with existing and projected land uses and plans, if any.

None necessary.

m. Proposed measures to reduce or control impacts to agricultural and forest lands of long-term commercial significance, if any:

The project site is not located near agricultural or forest lands and no mitigation measures are necessary.

9. Housing

a. Approximately how many units would be provided, if any? Indicate whether high, middle, or low-income housing.

None.

- b. **Approximately how many units, if any, would be eliminated? Indicate whether high, middle, or low-income housing.**

None.

- c. **Proposed measures to reduce or control housing impacts, if any:**

None necessary.

10. Aesthetics

- a. **What is the tallest height of any proposed structure(s), not including antennas; what is the principal exterior building material(s) proposed?**

Not applicable, no structures exist within the lots or are proposed.

- b. **What views in the immediate vicinity would be altered or obstructed?**

None.

- c. **Proposed measures to reduce or control aesthetic impacts, if any:**

None necessary.

11. Light and glare

- a. **What type of light or glare will the proposal produce? What time of day would it mainly occur?**

Short-Term/Construction Light and Glare

At times during the construction process, area lighting of the project site (to meet safety requirements) may be necessary, which would be noticeable proximate to the project site. In general, however, light and glare from construction of the proposed project are not anticipated to adversely affect adjacent land uses.

Long-term/Operational Light and Glare

Existing lighting would remain with new, supplemental fixtures added that would provide downward directed illumination of the N26 lot and back of the UW Plant Services building. Existing light fixtures will be replaced with new fixtures providing downward directed illumination in the E2 lot.

- b. **Could light or glare from the finished project be a safety hazard or interfere with views?**

Light and glare associated with the proposed project would not be expected to cause a safety hazard or interfere with views.

- c. **What existing off-site sources of light or glare may affect your proposal?**

None.

- d. **Proposed measures to reduce or control light and glare impacts, if any:**

None necessary.

12. Recreation

- a. **What designated and informal recreational opportunities are in the immediate vicinity?**

No recreational opportunities are in the immediate vicinity. The closest opportunities are all of the UW Recreation and Intercollegiate Athletic facilities across Montlake Blvd NE and approximately ¼ mile or more to the southeast including intramural playfields.

- b. **Would the proposed project displace any existing recreational uses? If so, describe.**

No.

- c. **Proposed measures to reduce or control impacts on recreation, including recreation opportunities to be provided by the project or applicant, if any:**

None necessary.

13. Historic and cultural preservation

- a. **Are there any buildings, structures, or sites, located on or near the site that are over 45 years old listed in or eligible for listing in national, state, or local preservation registers? If so, specifically describe.**

No.

- b. **Are there any landmarks, features, or other evidence of Indian or historic use or occupation? This may include human burials or old cemeteries. Are there any material evidence, artifacts, or areas of cultural importance on or near the site? Please list any professional studies conducted at the site to identify such resources.**

No.

- c. **Describe the methods used to assess the potential impacts to cultural and historic resources on or near the project site. Examples include consultation with tribes and the department of archeology and historic preservation, archaeological surveys, historic maps, GIS data, etc.**

The DAHP website, WISAARD, and the City of Seattle Department of Neighborhoods Landmarks Map and List were consulted to identify any potential historic or cultural sites in the surrounding area, as well as the potential for encountering archaeological resources in the area.

Additionally, the cultural resources sensitivity analysis in the 2019 Seattle Campus Master Plan EIS indicates that the site has a low potential for sensitive cultural resource conditions.

- d. **Proposed measures to avoid, minimize, or compensate for loss, changes to, and disturbance to resources. Please include plans for the above and any permits that may be required.**

None.

14. Transportation

- a. **Identify public streets and highways serving the site or affected geographic area and describe proposed access to the existing street system. Show on site plans, if any.**

Lot N26 is accessed by UW streets and 25th Avenue NE. Lot E2 is accessed by NE 44th Place and will continue to do so with the proposed project.

- b. **Is the site or affected geographic area currently served by public transit? If so, generally describe. If not, what is the approximate distance to the nearest transit stop?**

Transit with numerous routes operate along 25th Avenue NE, NE 45th Street, and Montlake Blvd. NE with bus stops in close proximity to the two lots.

- c. **Will the proposal require any new or improvements to existing roads, streets, pedestrian, bicycle, or state transportation facilities, not including driveways? If so, generally describe (indicate whether public or private).**

No.

- d. **Will the project or proposal use (or occur in the immediate vicinity of) water, rail, or air transportation? If so, generally describe.**

No.

- e. **How many vehicular trips per day would be generated by the completed project or proposal? If known, indicate when peak volumes would occur and what percentage of the volume would be trucks (such as commercial and nonpassenger vehicles). What data or transportation models were used to make these estimates?**

Construction of the proposed project would temporarily generate some additional vehicle trips associated with construction workers and equipment/vehicles travelling to and from the site during the construction process. Construction activities would be in compliance with applicable University of Washington and City of Seattle regulations, which would include preparation of a Construction Management Plan to minimize potential construction-related transportation issues.

The proposed project is not anticipated to generate increased demand vehicle trips to the site or the overall University campus due to the fact that the project would be utilized by employees that are already traveling to campus currently.

- f. **Will the proposal interfere with, affect, or be affected by the movement of agricultural and forest products on roads or streets in the area? If so, generally describe.**

No.

- g. **Proposed measures to reduce or control transportation impacts, if any:**

Construction activities would occur in compliance with applicable University of Washington and City of Seattle regulations, and would include the preparation of a Construction Management Plan to control and minimize potential construction-related transportation issues.

15. Public services

- a. **Would the project result in an increased need for public services (for example: fire protection, police protection, public transit, health care, schools, other)? If so, generally describe.**

The project is not anticipated to generate an increase in the need for public services.

- b. **Proposed measures to reduce or control direct impacts on public services, if any.**

None.

16. Utilities

- a. **Circle utilities currently available at the site:** electricity, natural gas, water, refuse service, telephone, sanitary sewer, septic system, other:

All utilities are currently available on site, including electricity, natural gas, water, sanitary sewer, telephone, and cable/internet services.

- b. **Describe the utilities that are proposed for the project, the utility providing the service, and the general construction activities on the site or in the immediate vicinity which might be needed.**

Both parking lots will require the installation of electrical duct banks to transmit power to the proposed EV charging infrastructure. Lot E2 will require a new electrical service provided by Seattle City Light (SCL). The project will require the installation of electrical and communication conduit and cables, control and electrical service control cabinets, pad mounted electrical transformers.

C. Signature

The above answers are true and complete to the best of my knowledge. I understand that the lead agency is relying on them to make its decision.

X _____

Type name of signee: Julie Blakeslee

Position and agency/organization: University Environmental & Land Use Planner, SEPA Responsible Official, University of Washington Facilities

Date submitted: 10/31/23

**Figures 1, 2, and 3
Lot E2 and N26 Drawings**



ReidMiddleton

728 134th Street SW - Suite 200
Everett, Washington 98204
Ph: 425 741-3800
Fax: 425 741-3900

UNIVERSITY OF WASHINGTON

**N26 AND E2
CHARGING STATIONS
AND SECURITY
PROJECT NO. 208048**

REVISIONS		
NO.	DATE	DESCRIPTION

PROJECT PRINCIPAL:	JLD
PROJECT MANAGER:	TWN
DESIGNED:	TWN
DRAWN:	IKD
CHECKED:	TWN
DATE:	AUGUST 21, 2023
PROJECT NUMBER:	25.2023.003

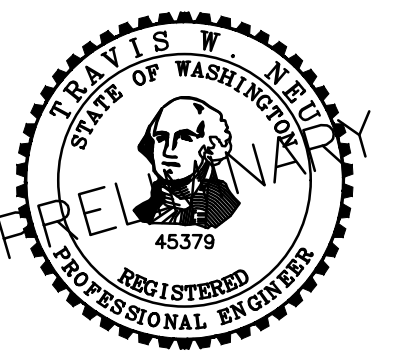

9/5/2023
SHEET TITLE

E2 LOT LAYOUT PLAN

SHEET NUMBER
C1.01
5 OF 16 SHEETS

LEGEND:

- 2-VEHICLE LEVEL 2 EV CHARGER
- 1-VEHICLE LEVEL 2 EV CHARGER
- 2-VEHICLE LEVEL 3 CHARGER
- LIGHTING FOR CHARGERS/SECURITY
- SECURITY FENCE
- SLIDING GATE
- PEDESTRIAN GATE
- LANDSCAPING
- ASPHALT PAVEMENT FULL DEPTH
- CONCRETE PAVEMENT
- GORE STRIPING
- VAN ACCESSIBLE ADA STALL

GENERAL NOTES:

1. SEE SHEET C2.01 FOR PAVING PLAN.
2. SEE SHEET C3.01 FOR ELECTRICAL PLAN.
3. SEE SHEET C4.01 FOR FENCE, GATE, AND CHANNELIZATION PLAN.

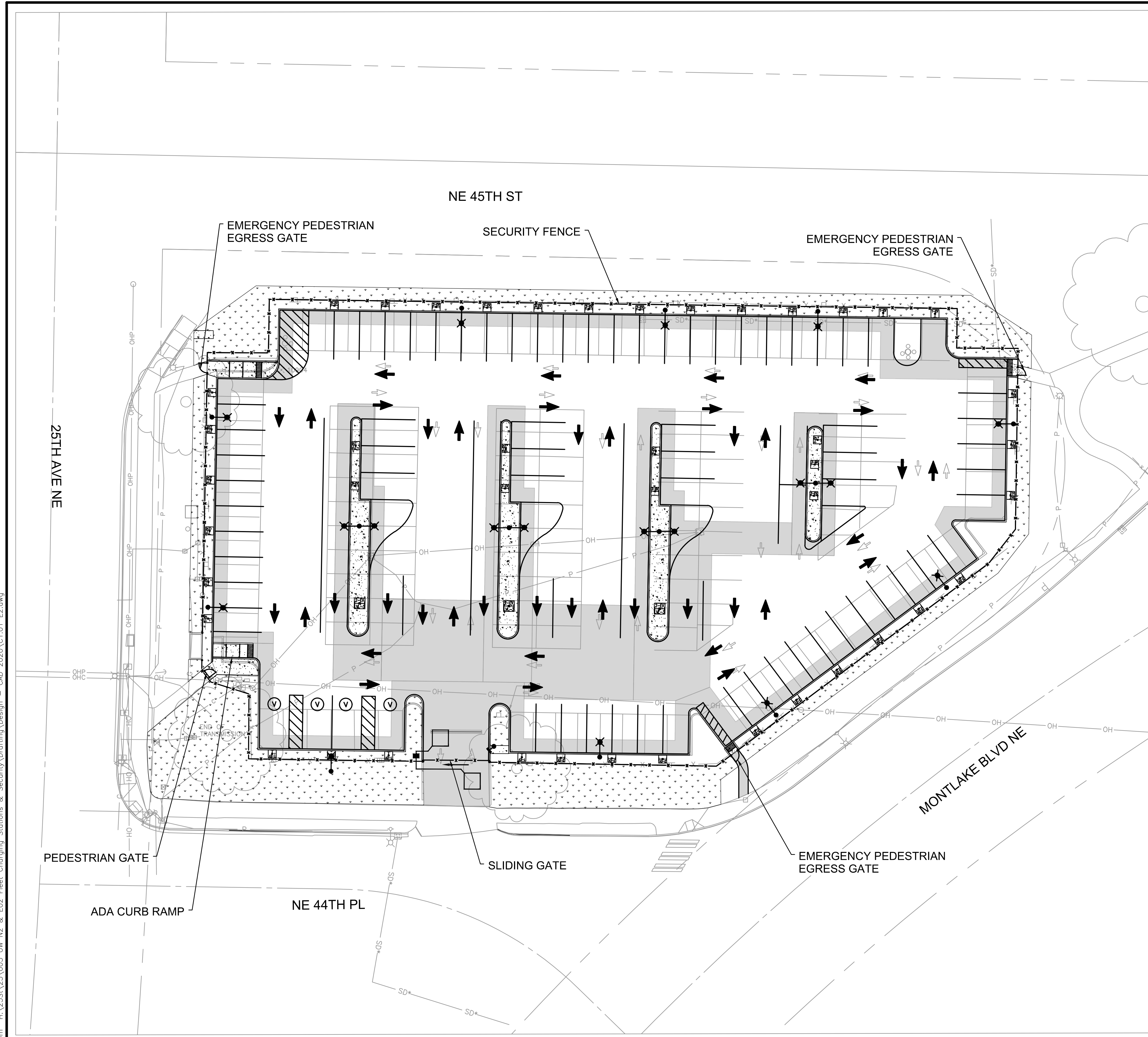
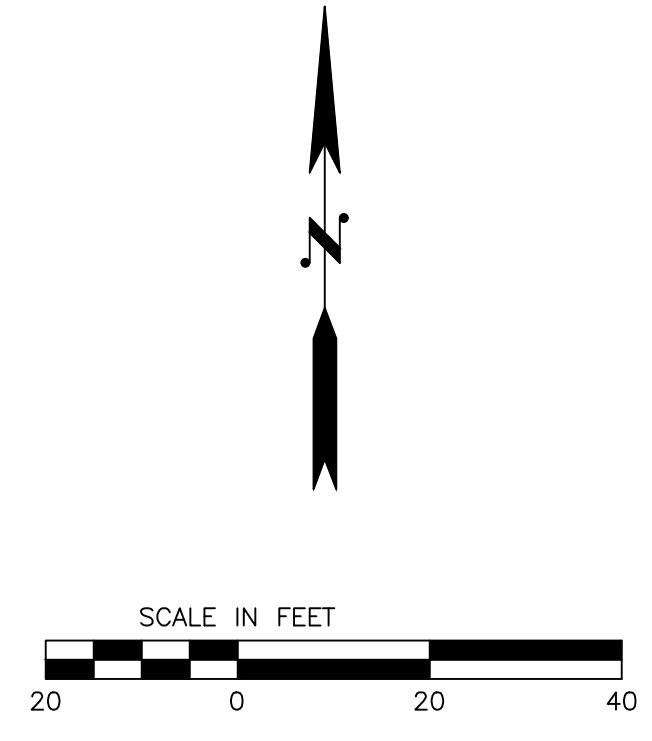

09/11/2023 4:01pm H:\2558\23\003 LW N2 & E02 Fleet Charging Stations & Security Drafting Design - CAD 2020\C1.01 E2.dwg





ReidMiddleton

728 134th Street SW - Suite 200
Everett, Washington 98204
Ph: 425 741-3800
Fax: 425 741-3900

UNIVERSITY OF WASHINGTON

**N26 AND E2
CHARGING STATIONS
AND SECURITY
PROJECT NO. 208048**

REVISIONS		
NO.	DATE	DESCRIPTION

PROJECT PRINCIPAL:	JLD
PROJECT MANAGER:	TWN
DESIGNED:	TWN
DRAWN:	IKD
CHECKED:	TWN
DATE:	AUGUST 21, 2023
PROJECT NUMBER:	25.2023.003

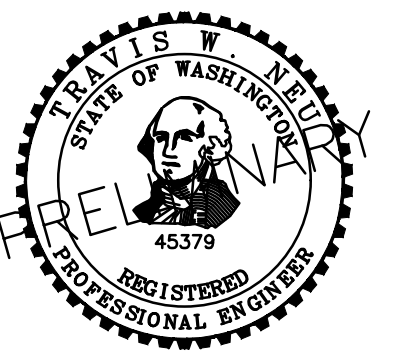

9/5/2023
SHEET TITLE

**N26
LOT LAYOUT PLAN**

SHEET NUMBER
C1.02
6 OF 16 SHEETS

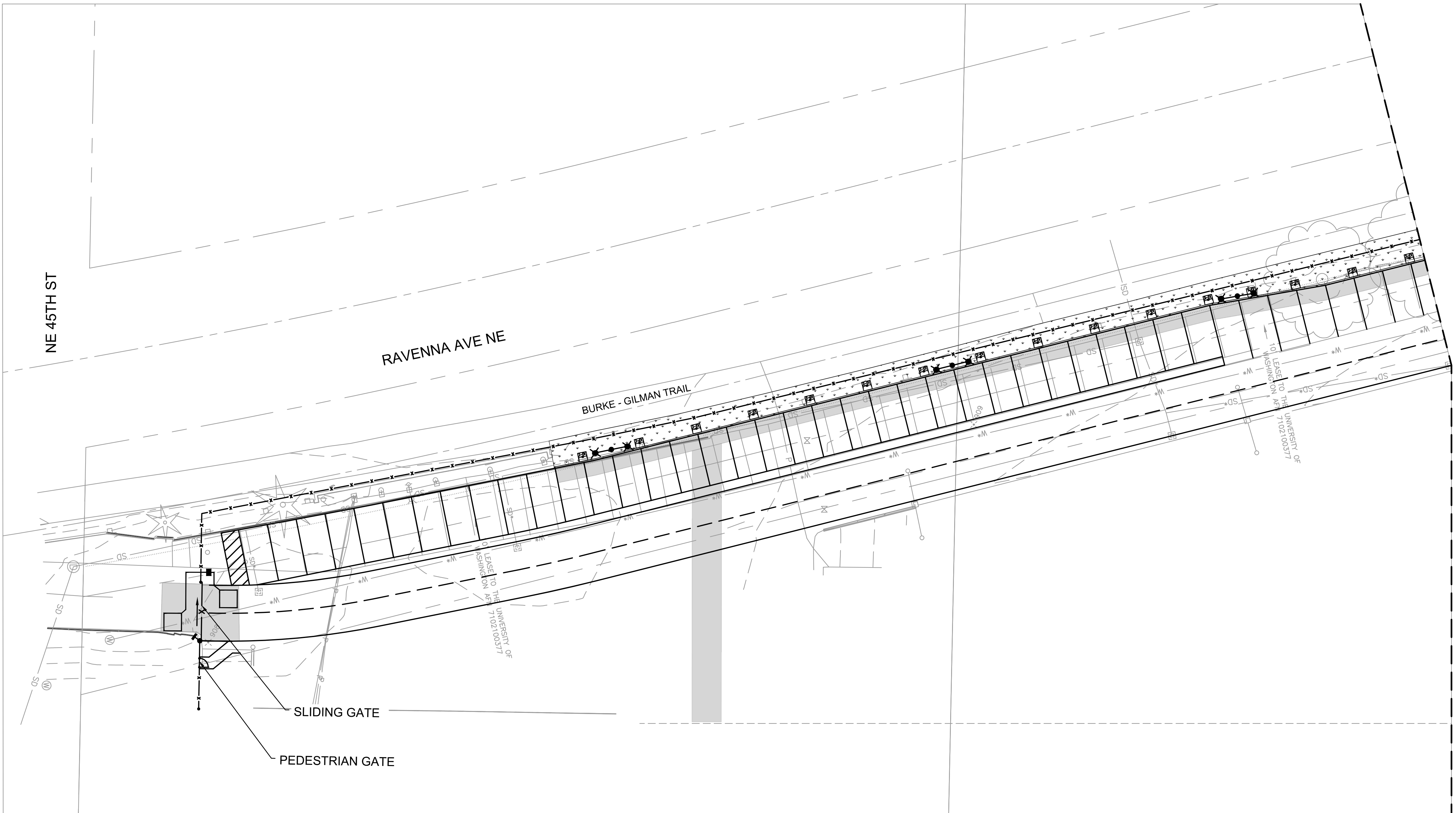

MATCH LINE - SEE SHEET C1.03

LEGEND:

	2-VEHICLE LEVEL 2 EV CHARGER
	1-VEHICLE LEVEL 2 EV CHARGER
	2-VEHICLE LEVEL 3 CHARGER
	LIGHTING FOR CHARGERS/SECURITY
	SECURITY FENCE
	SLIDING GATE
	PEDESTRIAN GATE
	LANDSCAPING
	ASPHALT PAVEMENT FULL DEPTH
	CONCRETE PAVEMENT
	GORE STRIPING
	VAN ACCESSIBLE ADA STALL

- GENERAL NOTES:**
- SEE SHEET C2.02-C2.03 FOR PAVING PLAN.
 - SEE SHEET C3.02-C3.03 FOR ELECTRICAL PLAN.
 - SEE SHEET C4.02-C4.03 FOR FENCE, GATE, AND CHANNELIZATION PLAN.

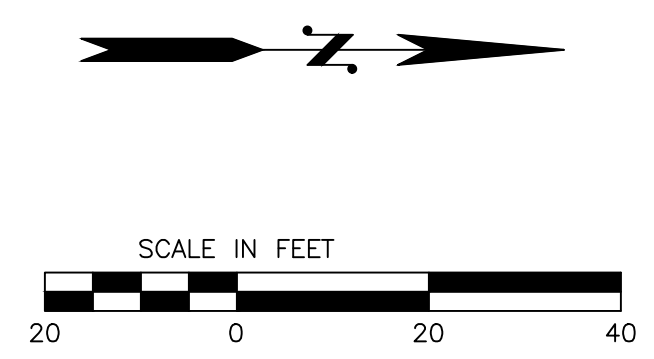

09/11/2023 4:01pm H:\2558\23\003 LW N2 & E02 Fleet Charging Stations & Security Drafting\Design - CAD 2020\C1.02 N26.dwg



ReidMiddleton

728 134th Street SW - Suite 200
Everett, Washington 98204
Ph: 425 741-3800
Fax: 425 741-3900

UNIVERSITY OF WASHINGTON

**N26 AND E2
CHARGING STATIONS
AND SECURITY
PROJECT NO. 208048**

REVISIONS

NO.	DATE	DESCRIPTION

PROJECT PRINCIPAL:	JLD
PROJECT MANAGER:	TWN
DESIGNED:	TWN
DRAWN:	IKD
CHECKED:	TWN
DATE:	AUGUST 21, 2023
PROJECT NUMBER:	25.2023.003



9/5/2023

SHEET TITLE

**N26
LOT LAYOUT PLAN**

SHEET NUMBER

C1.03

7 of 16 SHEETS

LEGEND:

- 2-VEHICLE LEVEL 2 EV CHARGER
- 1-VEHICLE LEVEL 2 EV CHARGER
- 2-VEHICLE LEVEL 3 CHARGER
- LIGHTING FOR CHARGERS/SECURITY
- SECURITY FENCE
- SLIDING GATE
- PEDESTRIAN GATE
- LANDSCAPING
- ASPHALT PAVEMENT FULL DEPTH
- CONCRETE PAVEMENT
- GORE STRIPING
- VAN ACCESSIBLE ADA STALL

GENERAL NOTES:

1. SEE SHEET C2.02-C2.03 FOR PAVING PLAN.
2. SEE SHEET C3.02-C3.03 FOR ELECTRICAL PLAN.
3. SEE SHEET C4.02-C4.03 FOR FENCE, GATE, AND CHANNELIZATION PLAN.

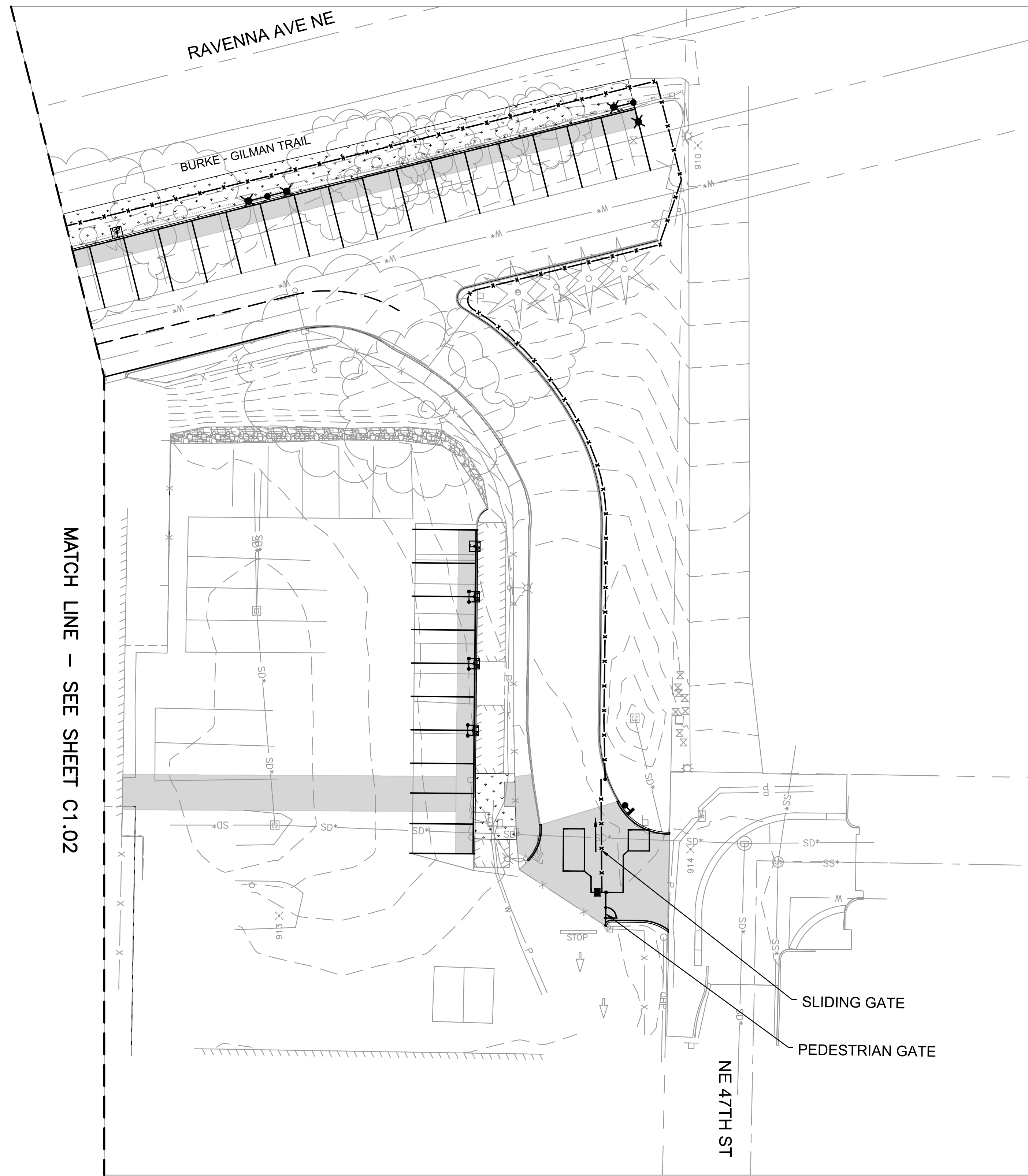

MATCH LINE - SEE SHEET C1.02

SLIDING GATE

PEDESTRIAN GATE

NE 47TH ST

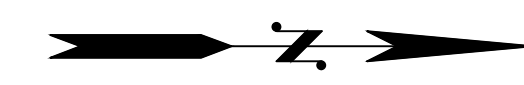

Know what's below
Call before you dig

Appendix A

Geotechnical Report

Geotechnical Engineering Services

Fleet Charging Stations & Security
Parking Lots N-26 & E-02
Seattle, Washington

for

University of Washington

September 22, 2023



17425 NE Union Hill Road, Suite 250
Redmond, Washington 98052
425.861.6000

Geotechnical Engineering Services
Fleet Charging Stations & Security
Parking Lots N-26 & E-02
Seattle, Washington

File No. 0183-155-00

September 22, 2023

Prepared for:

University of Washington
Capital Planning & Development
Facilities Services Administration Building
UW Box 352205, Seattle, Washington 98105

Attention: Warren Phillips

Prepared by:

GeoEngineers, Inc.
17425 NE Union Hill Road, Suite 250
Redmond, Washington 98052
425.861.6000

Colton W. McInelly, PE
Geotechnical Engineer

Robert C. Metcalfe, PE, LEG
Principal

CWM:RCM:tlm:nld

Disclaimer: Any electronic form, facsimile or hard copy of the original document (email, text, table, and/or figure), if provided, and any attachments are only a copy of the original document. The original document is stored by GeoEngineers, Inc. and will serve as the official document of record.

Table of Contents

1.0 INTRODUCTION	1
1.1. Project Description.....	1
1.2. Purpose and Scope.....	1
1.3. Previous Studies	1
2.0 SITE DESCRIPTION.....	1
2.1. Surface Conditions.....	1
2.1.1. Parking Lot N-26 and UW Fleet Services Yard.....	1
2.1.2. Parking Lot E-02	2
2.2. Site Geology	2
2.3. Geologic Hazards	3
2.4. Subsurface Soil Conditions	3
2.4.1. Parking Lot N-26 and UW Fleet Services Yard.....	3
2.4.2. Parking Lot E-02	3
2.5. Groundwater Conditions.....	4
2.5.1. Parking Lot N-26 and UW Fleet Services Yard.....	4
2.5.2. Parking Lot E-02	4
3.0 CONCLUSIONS AND RECOMMENDATIONS	5
3.1. Environmentally Critical Areas	5
3.1.1. Liquefaction Prone ECA.....	5
3.1.2. Peat Settlement-Prone ECA	5
3.1.3. Abandoned Landfill Buffer ECA	5
3.1.4. Steep Slope ECA.....	6
3.2. Temporary Dewatering	6
3.3. Earthwork	7
3.3.1. Subgrade Preparation	7
3.3.2. Subgrade Protection.....	8
3.3.3. Structural Fill.....	8
3.3.1. Excavations.....	9
3.3.2. Permanent Cut and Fill Slopes	10
3.3.3. Utility Trenches	11
3.3.4. Sedimentation and Erosion Control	11
3.4. Pavement Recommendations.....	11
3.4.1. Subgrade Preparation	11
3.4.2. New Hot Mix Asphalt Pavement	12
3.5. Recommended Additional Geotechnical Services	12
4.0 LIMITATIONS	12
5.0 REFERENCES	13

LIST OF FIGURES

Figure 1. Vicinity Map

Figure 2. Overall Site Plan

Figure 3. Parking Lot N-26

Figure 4. Parking Lot E-02

Figure 5. Compaction Criteria for Trench Backfill

APPENDICES

Appendix A. Exploration Logs from Previous Studies

Appendix B. Report Limitations and Guidelines for Use

DRAFT

1.0 INTRODUCTION

This geotechnical engineering report presents the results of GeoEngineers, Inc.'s (GeoEngineers) geotechnical engineering services to support design and construction of the Fleet Charging Stations & Security - Parking Lots N-26 & E-02 project at the University of Washington (UW) campus in Seattle, Washington. The location of the site and general configuration of the parking lots are shown on the Vicinity Map and Overall Site Plan, Figures 1 and 2, respectively.

1.1. Project Description

The UW is planning to provide new electric vehicle (EV) charging stations and install security enhancements in both parking lots. Parking Lot N-26 and the UW Fleet Services yard are located between the Plant Services Building and the Burke Gilman Trail, as shown on Figure 3, and are located within the former Montlake Landfill 1,000-foot buffer. Parking Lot E-02 is located directly northeast of the intersection of 25th Avenue Northeast and Northeast 44th Street, as shown on Figure 4, and is also located within the former Montlake Landfill footprint.

Our understanding of the project is based on discussions with, and information provided by the UW. We understand the project consists of:

- Installing 38 level 2 solar capable EV charging stations at Parking Lot N-26.
- Installing 74 level 2 solar capable EV charging stations and providing infrastructure for future installation of four level 3 EV charging stations at Parking Lot E-02.
- Designing and constructing site security enhancements, including fencing/gates, access control, lighting, and camera systems to Parking Lots E-02 and N-26 as well as the UW Fleet Services Yard.

1.2. Purpose and Scope

The purpose of our services is to evaluate existing soil and groundwater conditions as a basis for developing design criteria for the geotechnical aspects of the project. Our services were performed in general accordance with our contract with the UW for Project No. 208048 dated July 26, 2023.

1.3. Previous Studies

Subsurface soil and groundwater conditions at each site were evaluated by reviewing existing explorations previously performed by GeoEngineers and others at the parking lots or in the immediate vicinity of the parking lots. The approximate locations of relevant explorations are shown on Figures 2, 3 and 4, and logs of the explorations referenced for this study are presented in Appendix A.

2.0 SITE DESCRIPTION

2.1. Surface Conditions

2.1.1. Parking Lot N-26 and UW Fleet Services Yard

The site is currently occupied by Pend Oreille Place Northeast and associated parking spaces (Parking Lot N-26 and the Fleet Services Yard) and is bounded by an adjacent developed property to the north, the Plant Services and Fleet Services Buildings and associated parking to the east, the Northeast 45th Street overpass to the south, and the Burke Gilman Trail to the west. Site grades are relatively flat at about

Elevation 51 feet in the south portion of the site. Grades gradually slope down to the north along Pend Oreille Place Northeast to about Elevation 47 feet in the northwest corner where Pend Oreille Place Northeast turns to the east and moderately slopes down to about Elevation 37 feet at the north entrance to the UW Fleet Services Yard. Grades in the UW Fleet Services Yard are relatively flat and range from approximately Elevation 33 to 37 feet.

An approximately 16- to 20-foot-tall retaining wall separates the parking lot to the west of the Plant Services Building (east of Pend Oreille Place Northeast) and the UW Fleet Services Yard. The Plant Services Building has a below-grade basement beneath the parking lot to the west of the building. Large deciduous trees line the Burke Gilman Trail and are located on the west side of the Fleet Services Yard area.

2.1.2. Parking Lot E-02

Parking Lot E-02 is bounded by the Northeast 45th Street overpass to the north, Montlake Boulevard Northeast to the east, Northeast 44th Street to the south, and 25th Avenue Northeast to the west. Site grades slope gently down to the northeast from approximately Elevation 37 feet in the southwest corner to Elevation 29 feet in the northeast corner. The site is covered with asphalt pavement and an entryway allows access to the parking lot off of Northeast 44th street on the south side of the site. Medium sized deciduous and coniferous trees line the perimeter of the site.

2.2. Site Geology

We reviewed the Geologic Map of Northeastern Seattle (Part of the Seattle North 7.5'x15' Quadrangle), King County (Booth et al. 2009). The soils across most of the campus located upslope and west of Montlake Boulevard are mapped as glacial till, which generally consists of dense to very dense silty sand with gravel, cobbles and occasional boulders deposited below glaciers. Glacial till commonly includes an upper medium dense weathered zone.

The lower slope on the east side of the campus near Montlake Boulevard is mapped as advance outwash and pre-Fraser deposits. Advance outwash generally consists of dense to very dense well sorted sand and gravel which were glacially overridden. Pre-Fraser deposits generally consists of very dense interbedded sand, gravel, silt, and widely sorted sediment that was deposited prior to the last glaciation and subsequently consolidated by glaciers.

The area east of Montlake Boulevard and the slope on the east side of campus is mapped as peat deposits, landfill debris and artificial fill. The highly compressible peat was deposited in shallow water at the north end of Union Bay, and this soil was exposed when the level of Lake Washington was dropped after the completion of the Ballard Locks. The Montlake (Ravenna) Landfill located immediately southeast of Parking Lot E-02 was operated from about 1926 to 1966, and landfill materials were placed on top of the peat deposits. Artificial fill is mapped throughout the area east of Montlake Boulevard and east of the lower slope on the east side of campus and is associated with previous development and landfilling activities.

Soils mapped in the immediate vicinity of Parking Lot N-26 are mapped as pre-Fraser deposits on the west side of the site and peat and artificial fill on the east side of the site. Parking Lot E-02 is mapped as peat deposits and artificial fill.

2.3. Geologic Hazards

Our assessment of the geologic hazards at the site includes reviewing the environmentally critical areas (ECAs) defined by the City of Seattle Department of Construction and Inspections (SDCI). Based on our review, both the Parking Lot N-26 and E-02 sites are located in liquefaction prone and peat settlement prone areas as well as the 1,000-foot abandoned landfill buffer associated with the Montlake Landfill. A steep slope is mapped within the Parking Lot N-26 site, and steep slopes are also mapped directly west of the Parking Lot N-26 site, above the Burke-Gilman Trail. Further discussion on these ECAs is presented in Section 3.1.

2.4. Subsurface Soil Conditions

Our understanding of subsurface soil conditions is based on our review of existing geotechnical information from previous studies in the vicinity of the site (see Figures 2, 3 and 4 for the exploration locations). In general, the soils at the sites consist of relatively shallow fill overlying peat, alluvial sands and lacustrine clay deposits as well as pre-Fraser deposits, which is consistent with the geologic map for the project area.

2.4.1. Parking Lot N-26 and UW Fleet Services Yard

The soils at Parking Lot N-26 and the UW Fleet Services Yard generally consist of fill, peat, alluvial sands and glacially consolidated pre-Fraser deposits. The depth to the pre-Fraser deposits varies across the site, and the unit is relatively shallow and close to the ground surface on the west side of the site where it directly underlies the fill. On the east side of the site, it is much deeper and underlies the fill, peat and alluvial sands.

Fill at the site generally consists of very loose to medium dense silty sand with varying amounts of gravel and organic matter, as well as medium stiff to stiff sandy silt and clay with varying amounts of gravel and organic matter. Various plastic and wood debris, as well as rubble, was encountered within the fill in several of the previous explorations. The fill ranges from about 6 to 10 feet deep below the ground surface on the west side of the site, and 7 to 19 feet deep on the east side of the site.

Soft peat exists along the east portion of the site beneath the fill and ranges in thickness from approximately 6 to 10 feet. Alluvial deposits generally underlie the peat and consist of loose to medium dense sand with varying amounts of silt, gravel and organic matter. The alluvial deposits extend up to 50 feet beneath site grades.

Pre-Fraser deposits exist beneath the fill, peat and alluvial sands and generally consists of very stiff to hard silt and clay as well as dense to very dense silty sand with varying amounts of gravel. The pre-Fraser deposits, where encountered, were observed to the depths explored.

2.4.2. Parking Lot E-02

In general, the soils at Parking Lot E-02 consist of relatively shallow fill overlying peat and sand with interlayered peat deposits. Alluvial sand and lacustrine clay deposits underlie the peat, and recessional outwash underlies this sand and clay at depth.

Fill encountered generally consists of very loose to medium dense silty sand and medium stiff to stiff sandy silt and was observed about 6½ to 10 feet below existing grades. The fill contains various amounts of gravel, organic content, and wood debris.

Very soft to medium stiff peat and loose to medium dense sand with peat interlayers were observed beneath the fill in the deeper borings. The interlayered peat and sand deposits typically ranged in thickness from about 14 to 40 feet thick, although they were observed as deep as 53 feet beneath the ground surface.

The alluvial sand observed beneath the peat generally consists of medium dense to dense sand with varying amounts of silt and is up to 24 feet thick. Lacustrine clay generally underlies the alluvial sand; however, in some instances it is interlayered with the alluvial sand. The lacustrine clay ranges in consistency from very soft to very stiff, contains varying amounts of sand, and is up to 36 feet thick.

Recessional outwash was observed at depths of about 80 to 94 feet beneath the ground surface and consists of medium dense to very dense sand with varying amounts of silt and gravel. The recessional outwash was observed to the depths explored, when encountered.

Landfill refuse was observed in explorations completed for the UW driving range across Montlake Boulevard Northeast from the project site. The landfill refuse overlies the peat and was observed about 7½ to 11 feet below existing site grades and was up to about 9 feet thick. No landfill refuse was documented in explorations completed on the same side of Montlake Boulevard Northeast as Parking Lot E-02; however, it could exist below the site and the contractor should be prepared to deal with it in excavations for the project.

2.5. Groundwater Conditions

2.5.1. Parking Lot N-26 and UW Fleet Services Yard

Groundwater was observed to be perched on top of the relatively impermeable silt and clay pre-Fraser deposits on the west side of the site at a depth of about 7 feet. On the east side of the site groundwater was observed to be within the peat and alluvial sand deposits and ranges from about 10 to 17 feet below the ground surface. This corresponds approximately to Elevations 18 to 26 feet.

2.5.2. Parking Lot E-02

Groundwater was not observed in the two test pits located across 25th Avenue Northeast from Parking Lot E-02. It was observed at depths ranging from the ground surface to about 2 feet below the ground surface in the explorations to the northeast of Parking Lot E-02. Artesian conditions were observed within HB-1 at the time it was completed in 1974. The depths to groundwater in these explorations correspond to about Elevations 22 to 27 feet. The borings directly across Montlake Boulevard Northeast from the parking lot encountered groundwater about 4 to 10 feet below site grades, which corresponds roughly to Elevations 10 to 17½ feet.

Groundwater observations represent conditions observed during the explorations and will not represent the groundwater conditions throughout the year. Perched water should also be expected within more permeable layers of the pre-Fraser deposits and on top of less permeable fill and alluvial soils. Groundwater seepage should be expected above the groundwater table, where encountered, on and within the pre-Fraser deposits and fill soils, and will fluctuate as a result of season, precipitation, and other factors. Observed groundwater elevations within the peat and alluvial sands may be associated with Lake Washington, and may fluctuate with the lake level, as well as in response to precipitation, season, and other factors.

3.0 CONCLUSIONS AND RECOMMENDATIONS

Based on our review of existing explorations and the results of our engineering analysis, we conclude that the proposed improvements to the parking lots can be completed as planned. Geotechnical considerations and our recommendations for the projects are presented in the following sections of this report.

3.1. Environmentally Critical Areas

Based on our review of ECA maps on the SDCI GIS website, Parking Lots N-26 and E-02 are located in liquefaction prone and peat settlement prone ECAs as well as within the 1,000-foot abandoned landfill buffer ECA associated with the Montlake Landfill. A steep slope ECA is mapped within Parking Lot N-26, and steep slopes are also mapped directly west of Parking Lot N-26, above the Burke-Gilman Trail.

3.1.1. Liquefaction Prone ECA

The liquefaction prone ECA is associated with lake deposits around Lake Washington as encountered in explorations within the site vicinity. Based on these explorations, the east side of Parking Lot N-26 and UW Fleet Services Yard and Parking Lot E-02 are susceptible to liquefaction induced settlement during a significant earthquake. In our opinion, since no structures are planned as part of the improvements, liquefaction mitigation is not needed. The parking lots may settle during a significant earthquake and some differential settlement may occur, and cracking and damage to hardscape features should be expected.

3.1.2. Peat Settlement-Prone ECA

The peat settlement prone ECA is associated with historic peat deposits from Lake Washington and are present in the lowlands in the vicinity of Montlake Boulevard, including Parking Lots N-26 and E-02. Based on existing explorations, peat is present below the east side of Parking Lot N-26 and below Parking Lot E-02.

Existing site grades will not be changed as part of this project, only replacement of asphalt and installation of new utilities; therefore, loading conditions of the peat will effectively remain the same and the improvements should not induce significant additional settlement of the peat. That is not to say that the peat will not continue to settle over time, just to say that the planned improvements will not cause significant additional settlement of the peat. The peat will continue to settle over time at the same rate as existing conditions. If the recommendations in this report are followed for subgrade preparation and backfill placement and compaction, the improvements will not impact the peat any more than the existing conditions already impact the peat.

3.1.3. Abandoned Landfill Buffer ECA

Both parking lots are located within 1,000 feet of the Montlake landfill, which is an abandoned methane-producing landfill. Seattle Municipal Code (SMC) 25.09.220 requires evaluation of methane gas accumulation.

The UW has methane mitigation measures in place in the vicinity that prevent the buildup of potential methane gas from below parking lots in the area. Passive ventilation of potential methane gas is provided by collection systems and vent pipes that are located in strategic locations throughout the area. The system vents methane gas into the atmosphere. Furthermore, the parking lots are open spaces which allow methane gas to be positively ventilated to the atmosphere naturally. No confined spaces, such as buildings or other structures, are planned as part of the improvements. Because of this, it is our opinion that methane gas accumulation is a low risk for the project.

3.1.4. Steep Slope ECA

SDCI designates slopes as “steep slopes” when they are inclined greater than 40 percent and more than 10 feet in height. Steep slopes are subject to a 15-foot buffer from the top and toe of the slope. A steep slope is mapped on the north side of Parking Lot N-26, at the slope west of the UW Fleet Services Yard and at the retaining wall that separates the UW Fleet Services Yard from Pend Oreille Place Northeast and the parking lot directly west of the Plan Services Building. There are also steep slopes mapped west of Parking Lot N-26, above the Burke-Gilman Trail. The slopes inclined at 40 percent or more immediately around Parking Lot N-26 are typically man-made from past grading activities.

Since the site is located within and adjacent to 40 percent steep slope ECAs and their buffers, the project will need to be designed in accordance with the City of Seattle requirements, as follows:

- Development of steep slope areas should follow Seattle Municipal Code (SMC) 25.09.090, which states that “development is prohibited on steep slope erosion hazard areas, unless the applicant demonstrates that the provisions of subsections 25.09.070C, 25.09.070.D, 25.09.090.B.2, 25.09.090.D, 25.09.090.E, or 25.09.090.F apply, or the slope is on a parcel in a Downtown zone or high-rise zone.”

In our opinion, the provisions of subsection 25.09.090.B.2 apply. The improvements to Parking Lot N-26 and the UW Fleet Services Yard are planned to occur within the footprint of existing paved areas. Also, the mapped steep slope on the site was created through previous legal grading activities associated with construction of the Plant Services Building and Pend Oreille Place Northeast. A part of the steep slope is actually a retaining/basement wall of the Plant Services Building and separates the parking lot directly west of the Plant Services Building (above the basement) and the UW Fleet Services Yard. Furthermore, the exposed steep slope on the west side of the UW Fleet Services Yard is less than 20 feet in vertical rise with elevations at the top of the slope ranging from about Elevation 47 to 49 feet and at the bottom ranging from about Elevation 35 to 37 feet. In addition, the slope is more than 30 feet away from the other steep slope erosion hazard area mapped above the Burke-Gilman Trail.

The proposed improvements for the Parking Lot N-26 site are greater than 15 feet away from the bottom of the steep slopes mapped to the west of the site, above the Burke-Gilman Trail; therefore, they are outside of the steep slope buffer at the toe of the slope.

In our opinion, the proposed improvements will not adversely impact the steep slopes, provided the recommendations regarding earthwork and erosion control are followed in this report.

- Grading at the site is restricted to occur between October 31 and April 1 per SMC 25.09.060.G and Director’s Rule 26-2015, unless a Grading Season Extension Letter is granted by the Director.

3.2. Temporary Dewatering

Excavations for new utility trenches and other improvements will be above the regional groundwater table at both parking lots based on existing explorations. However, based on the previous explorations and our experience in the area, perched groundwater is present within and overlying the glacially consolidated soils, notably at the contact between glacially consolidated soils and the overlying looser soils, and within more permeable layers within the native glacial soils. Perched groundwater should also be expected on top of less permeable layers within the existing fill.

We anticipate that the contractor will be able to use sumps and pumps located within utility trench excavations for required temporary dewatering to control perched groundwater seepage emanating from the excavations.

Sump pumping involves removing water that has seeped into an excavation by pumping from a sump that has been excavated at one or more locations in an excavation. Drainage ditches that lead to the sump are typically excavated along the excavation sidewalls at the base of an excavation. The excavation for the sump and discharge drainage ditches should be backfilled with gravel or crushed rock to reduce the amount of erosion and associated sediment in the water pumped from the sump. In our experience, a slotted casing or perforated 55-gallon drum that is installed in the sump backfill provides suitable housing for a submersible pump.

For planning purposes, perched groundwater flow rates of up to 10 gallons per minute (gpm) can be assumed for site excavations. Surface water from rainfall will contribute significantly to the volume of water that needs to be removed from the excavation during construction and will vary as a function of season and precipitation. Disposal of soil and water pumped from excavations should be in compliance with any environmental handling requirements for excavations in these areas.

3.3. Earthwork

Based on the subsurface soil conditions described in the existing explorations, we anticipate that the soils at the sites may be excavated using conventional construction equipment. The materials encountered are generally very loose to medium dense fill or dense to very dense/very stiff to hard glacially consolidated soils. The fill may contain variable debris and rubble typical of fill under previously developed sites and the contractor should be prepared to deal with debris in the fill, if encountered.

The fill and pre-Fraser deposits contain a high percentage of fines (material passing the U.S. Standard No. 200 sieve) that are extremely moisture-sensitive and susceptible to disturbance, especially when wet. Ideally, earthwork should be undertaken during extended periods of dry weather. We recommend that all earthwork equipment be routed on the surrounding asphalt pavement and not tracked on the fill, if at all possible. Where new pavement is planned and the existing pavement is to be removed, the contractor should only track on the soils as needed to complete the work.

3.3.1. Subgrade Preparation

Prior to placing new fills, pavement or base course materials exposed subgrade areas should be compacted to the extent practical using a hoe-pack mounted to an excavator and then probed and evaluated by the geotechnical engineer.

If deep pockets of soft or pumping soils are encountered, it may be possible to limit the depth of overexcavation by placing a woven geotextile such as Mirafi 600X (or equivalent material) on the exposed subgrade prior to placing structural fill or subbase materials. The geotextile will provide additional support by bridging over the soft material.

Exposed subgrade areas should be compacted to a firm condition, if possible. The achievable degree of compaction will depend on the subgrade materials and when construction is performed. If the work is performed during dry weather conditions, we recommend that all subgrade areas be recompacted to at least 95 percent of the maximum dry density (MDD) in accordance with the ASTM D 1557 test procedure (modified Proctor), if possible. If the work is performed during wet weather conditions, it may not be possible to recompact the subgrade to 95 percent of the MDD. In this case, we recommend that the subgrade be compacted to the extent possible without causing undue weaving or pumping of the subgrade soils.

Subgrade disturbance or deterioration could occur if the subgrade is wet and cannot be dried. If the subgrade deteriorates during compaction, it may become necessary to modify the compaction criteria or methods.

3.3.2. Subgrade Protection

Site soils contain significant fines content (silt/clay) and will be highly sensitive and susceptible to moisture and equipment loads. The contractor should take necessary measures to prevent site subgrade soils from becoming disturbed or unstable. Construction traffic during the wet season should be restricted to specific areas of the site, preferably areas that are surfaced with existing pavement or crushed rock materials not susceptible to wet weather disturbance.

3.3.3. Structural Fill

All fill which will support pavement or hardscape areas, or in utility trenches should generally meet the criteria for structural fill presented below. The suitability of soil for use as structural fill depends on its gradation and moisture content.

3.3.3.1. Materials

Materials used as backfill for utility trenches and paved areas are classified as structural fill for the purpose of this report. We recommend specifying materials using the 2023 City of Seattle Standard Specifications (Seattle Mineral Aggregate). Structural fill material quality varies depending upon its use as described below:

1. **Site fill.** Gravel backfill placed to support pavement areas and to backfill utility trenches should meet the requirements of Mineral Aggregate Type 17 (bank run gravel) or Type 2, City of Seattle Standard Specification 9-03.14, unless approved otherwise by GeoEngineers.
2. **Crushed surfacing base course.** Crushed surfacing base course (CSBC) placed below pavements and sidewalks should meet the requirements of Mineral Aggregate Type 2 (1¼-inch minus crushed rock), City of Seattle Standard Specification 9-03.14.
3. **Subbase.** The 6-inch subbase layer below the CSBC layer should meet the requirements of Mineral Aggregate Type 17 (bank run gravel) or Type 2, City of Seattle Standard Specification 9-03.14, unless approved otherwise by GeoEngineers.

3.3.3.2. Reuse of On-site Soils

Based on our understanding after discussions with the UW and Environmental Health and Safety (EH&S), because both parking lots are located within the 1,000-foot buffer of the former Montlake Landfill, all existing on-site soils will be treated as contaminated and will be disposed of accordingly. Because of this, on-site soils should not be re-used as structural fill. All structural fill should be imported to the site.

3.3.3.3. Fill Placement and Compaction Criteria

Structural fill should be mechanically compacted to a firm, non-yielding condition. Structural fill should be placed in loose lifts not exceeding 12 inches in thickness when using heavy compaction equipment and not more than 6 inches when using hand operated compaction equipment. The actual thickness will be dependent on the structural fill material used and the type and size of compaction equipment. Each lift should be moisture conditioned to within about 2 percent of the optimum moisture content to achieve proper compaction to the specified density before placing subsequent lifts. Compaction of all structural fill at the site should be in accordance with the ASTM D 1557 (modified proctor) test method. Structural fill should be compacted to the following criteria:

1. Structural fill in new pavement and hardscape areas, including utility trench backfill, should be compacted to at least 90 percent of the MDD, except that the upper 2 feet of fill below final subgrade should be compacted to at least 95 percent of the MDD as shown in Figure 5.
2. Non-structural fill, such as fill placed in landscape areas, should be compacted to at least 90 percent of the MDD.

3.3.3.4. Weather Considerations

Disturbance of exposed subgrade soils should be expected if earthwork is completed during periods of wet weather. During dry weather, the soils will: (1) be less susceptible to disturbance; (2) provide better support for construction equipment; and (3) be more likely to meet the required compaction criteria.

The wet weather season generally begins in October and continues through May in Western Washington; however, periods of wet weather may occur during any month of the year. For earthwork activities during wet weather, we recommend that the following steps be taken:

- The ground surface in and around the work area should be sloped so that surface water is directed away from the work area. The ground surface should be graded so that areas of ponded water do not develop. Measures should be taken by the contractor to prevent surface water from collecting in excavations and trenches. Measures should be implemented to remove surface water from the work area.
- Earthwork activities should not take place during periods of moderate to heavy precipitation.
- Slopes with exposed soils should be covered with plastic sheeting.
- The contractor should take necessary measures to prevent on-site soils to be used as fill from becoming wet or unstable. These measures may include the use of plastic sheeting, sumps with pumps and grading. The site soils should not be left uncompacted and exposed to moisture. Sealing the surficial soils by rolling with a smooth-drum roller prior to periods of precipitation will help reduce the extent that these soils become wet or unstable.
- The contractor should cover all soil stockpiles that will be used as structural fill with plastic sheeting.
- Construction traffic should be restricted to specific areas of the site, preferably areas that are surfaced with the existing asphalt or materials not susceptible to wet weather disturbance.
- Construction activities should be scheduled so that the length of time that soils are left exposed to moisture is reduced to the extent practical.

Routing of equipment on the fill subgrade soils during the wet weather months will be difficult and the subgrade will likely become highly disturbed and rutted. In addition, a significant amount of mud can be produced by routing equipment directly on the existing fill soils in wet weather. Therefore, to protect the subgrade soils and to provide an adequate wet weather working surface for the contractor's equipment and labor, we recommend that the contractor protect exposed subgrade soils with crushed rock.

3.3.1. Excavations

For planning purposes, temporary unsupported cut slopes more than 4 feet high may be inclined at 1H:1V maximum steepness within the dense to very dense/very stiff to hard glacially consolidated soils, and 1½H:1V maximum steepness in the fill. If significant seepage is present on the cut face, then the cut slopes may have to be flattened. The cuts should be covered with plastic sheeting that is adequately ballasted.

The above guidelines assume that surface loads such as traffic, construction equipment, stockpiles or building supplies will be kept away from the top of the cut slopes a sufficient distance so that the stability of the excavations are not affected. We recommend that this distance be at least 5 feet from the top of the cut for temporary cuts made at 1H:1V or flatter.

Temporary cut slopes should be planned such that they do not encroach on a 1H:1V influence line projected down from the edges of nearby or planned foundation elements.

Water that enters the excavation must be collected and routed away from prepared subgrade areas. We expect that this may be accomplished by installing a system of drainage ditches and sumps along the toe of the cut slopes. Some sloughing and raveling of the cut slopes should be expected. Temporary covering, such as heavy plastic sheeting with appropriate ballast, should be used to protect these slopes during periods of wet weather. Surface water runoff from above cut slopes should be prevented from flowing over the slope face by using berms, drainage ditches, swales or other appropriate methods.

If temporary cut slopes experience excessive sloughing or raveling during construction, it may become necessary to modify the cut slopes to maintain safe working conditions. Slopes experiencing problems can be flattened, regraded to add intermediate slope benches or additional dewatering can be provided if the poor slope performance is related to groundwater seepage.

The contractor performing the work has the primary responsibility for the protection of workers and adjacent improvements. In our opinion, the contractor will be in the best position to observe subsurface conditions continuously throughout the construction process and to respond to variable soil and groundwater conditions. Therefore, the contractor should have the primary responsibility for deciding whether or not to use open cut slopes for much of the excavations rather than some form of temporary excavation support, and for establishing the safe inclination of the cut slope. Acceptable slope inclinations for utilities and ancillary excavations should be determined during construction. Because of the diversity of construction techniques and available shoring systems, the design of temporary shoring is most appropriately left up to the contractor proposing to complete the installation. Temporary cut slopes and shoring must comply with the provisions of Title 296 Washington Administration Code (WAC), Part N, "Excavation, Trenching and Shoring."

3.3.2. Permanent Cut and Fill Slopes

We recommend that permanent cut or fill slopes be constructed at inclinations of 2H:1V or flatter and be blended into existing slopes with smooth transitions. To achieve uniform compaction, we recommend that fill slopes be overbuilt 2 to 3 feet and subsequently cut back using a smooth-edged bucket to expose well compacted fill.

To reduce erosion, newly constructed slopes should be planted or hydroseeded shortly after completion of grading. Until the vegetation is established, some sloughing and raveling of the slopes should be expected. This may necessitate localized repairs and reseeding. Temporary covering such as clear heavy plastic sheeting, jute fabric or erosion control blankets (such as American Excelsior Curlex 1 or North American Green SC150) could be used to protect the slopes during periods of rainfall.

3.3.3. Utility Trenches

Trench excavation, pipe bedding and trench backfilling should be completed using the general procedures described in the City of Seattle Municipal Code or other suitable procedures specified by the project civil engineer. The native glacial deposits and fill soils encountered at the site are generally of low corrosivity, while peat and organic laden soils have high corrosivity, based on our experience on campus.

Utility trench backfill should consist of structural fill and should be placed in loose lifts not exceeding 12 inches in thickness when using heavy compaction equipment and not more than 6 inches when using hand-operated compaction equipment such that adequate compaction can be achieved throughout the lift. Each lift must be compacted prior to placing the subsequent lift. Prior to compaction, the backfill should be moisture conditioned to within 2 percent of the optimum moisture content, if necessary. The backfill should be compacted in accordance with the criteria in Section 3.3.3.3. Figure 5 illustrates recommended trench compaction criteria under pavement and non-structural areas.

3.3.4. Sedimentation and Erosion Control

In our opinion, the erosion potential of the on-site soils is low. Construction activities, including removal of existing asphalt pavement will expose soils to the erosional effects of wind and water. The amount and potential impacts of erosion are partly related to the time of year that construction actually occurs. Wet weather construction will increase the amount and extent of erosion and potential sedimentation.

Erosion and sedimentation control measures may be implemented by confining the work areas to areas where the asphalt pavement has been removed and not routing equipment on the exposed soils, except when necessary. The vertical cuts in the pavement should help contain surface water during storm events and for temporary erosion protection of exposed soils. All disturbed areas should be finish graded and paved as soon as practicable to reduce the risk of erosion. Erosion and sedimentation control measures should be installed and maintained in accordance with the requirements of the City of Seattle and handling of all stormwater and sediment should be in accordance with the UW environmental requirements for the project.

3.4. Pavement Recommendations

3.4.1. Subgrade Preparation

We recommend the subgrade soils in new pavement areas be prepared and evaluated as described in Section 3.3. We recommend placing a 6-inch-thick granular subbase layer below the pavement sections described below. The subbase material should meet the requirements of Mineral Aggregate Type 17 (City of Seattle Standard Specification, 9-03.14). Prior to placing the subbase layer, the exposed subgrade should be thoroughly compacted with a hoe-pack mounted to an excavator or with another piece of heavy compaction equipment to at least 95 percent maximum dry density per ASTM D 1557. If the subgrade soils are excessively loose or soft, it may be necessary to excavate localized areas and replace them with additional gravel borrow or gravel base material, as approved by the geotechnical engineer. After compacting the exposed subgrade, a woven reinforcement geotextile such as Mirafi 600X should be placed over the subgrade prior to placing the subbase layer. Geotextile panels should be overlapped a minimum of 12 inches.

3.4.2. New Hot Mix Asphalt Pavement

In light duty pavement areas (e.g., pedestrian access or passenger car parking), we recommend a pavement section consisting of at least a 3-inch thickness of ½-inch hot-mix asphalt (HMA) (PG 58-22) per City of Seattle Standard Specifications Sections 5-04 and 9-03.8 and 9-03, over a 4-inch thickness of densely compacted CSBC per Mineral Aggregate Type 2, City of Seattle Standard Specification 9-03.14. The CSBC should be placed over the 6-inch subbase layer and reinforcement geotextile as described above.

In heavy duty pavement areas (e.g., service trucks, fire trucks, etc.), we recommend a pavement section consisting of at least a 4-inch thickness of ½-inch HMA (PG 58-22) over a 6-inch thickness of densely compacted crushed surfacing top course (CSTC) per Mineral Aggregate Type 1, City of Seattle Standard Specification 9-03.14. Pavement sections may be reduced depending on the specific loading demand. Note that the heavy-duty pavement sections are not for bus traffic. More robust pavement recommendations can be provided as needed.

The crushed surfacing base course and underlying subbase layer should be compacted to at least 95 percent of the MDD (ASTM D 1557). We recommend that a proof-roll of the compacted base course be observed by a representative from our firm prior to paving. Soft or yielding areas observed during proof-rolling may require overexcavation and replacement with compacted crushed rock.

3.5. Recommended Additional Geotechnical Services

Throughout this report, recommendations are provided where we consider additional geotechnical services to be appropriate. These additional services are summarized below:

- GeoEngineers should be retained to review the project plans and specifications when complete to confirm that our design recommendations have been implemented as intended and submit a review letter to the City of Seattle as required.
- During construction, GeoEngineers should observe removal of unsuitable soils, evaluate the suitability of pavement and hardscape subgrades, observe and test structural backfill, and provide a summary letter of our construction observation services, as required by the City of Seattle. The purposes of GeoEngineers construction phase services are to confirm that the subsurface conditions are consistent with those observed in the explorations, are required by the City of Seattle, and other reasons described in Appendix B.

4.0 LIMITATIONS

We have prepared this report for use by the UW for design and construction of the proposed projects.

Within the limitations of scope, schedule and budget, our services have been executed in accordance with generally accepted practices in the field of geotechnical engineering in this area at the time this report was prepared. No warranty or other conditions, express or implied, should be understood.

Any electronic form, facsimile or hard copy of the original document (email, text, table and/or figure), if provided, and any attachments are only a copy of the original document. The original document is stored by GeoEngineers, Inc. and will serve as the official document of record.

Please refer to Appendix B for additional information pertaining to use of this report.

5.0 REFERENCES

- City of Seattle, 2023, Seattle Department of Construction & Inspections GIS website, accessed via: <http://seattlecitygis.maps.arcgis.com/apps/webappviewer/index.html?id=f822b2c6498c4163b0cf908e2241e9c2>.
- City of Seattle, 2023, "Standard Specifications for Road, Bridge and Municipal Construction."
- City of Seattle, 2023, "Seattle Municipal Code," ordinances codified through January 26, 2023.
- City of Seattle, 1989, Boring Log dated 1989.
- City of Seattle, 1972, Boring Logs dated 1972.
- GeoEngineers, Inc., 2016, "Geotechnical Engineering Services, Plant Services South Parking Lot, University of Washington, Seattle, Washington," dated February 15, 2016.
- HartCrowser and Associates, Inc., 1977, Boring Logs dated 1977.
- Metropolitan Engineers, 1972, "Final Report, Soils Exploration, North Trunk Sewer – Section N16, Seattle, Washington," dated June 15, 1972.
- Shannon & Wilson, Inc., 2001, "Geotechnical Report, University of Washington Golf Driving Range, Seattle, Washington," dated September 17, 2001.
- Shannon & Wilson, Inc., 1994, "Ravenna Creek Storm Drainage Project, NE 54th Street Diversion, Seattle, Washington," dated March 21, 1994.
- Shannon & Wilson, Inc., 1992, "Phase 2, NE 45th Street Viaduct, Seattle, Washington," dated March 16, 1992.
- Shannon & Wilson, Inc., 1974, "Foundation Investigation for East Approach Replacement, NE 45th Street Viaduct, Seattle, Washington," dated July 12, 1974.
- Shannon & Wilson, Inc., 1970, "Supplemental Foundation Investigation, Phase II Construction, Physical Plant Services Building, University of Washington," dated April 27, 1970.
- Shannon & Wilson, Inc., 1969, "Foundation Investigation for Physical Plant Services Building, Phase II Construction, University of Washington," dated November 7, 1969.
- Shannon & Wilson, Inc., 1969, "University of Washington, Physical Plant Services Building, Phase II," dated July 14, 1969.
- Troost, K.G., Booth, D.B., and Shimel, S.A., 2009, "Geologic Map of Northeastern Seattle (Part of the Seattle North 7.5'x15' Quadrangle, King County," U.S. Department of the Interior, U.S. Geological Survey, 2009.
- Washington State Department of Transportation, Geotechnical Design Manual, 2022.
- Washington State Department of Transportation, 2023, "Standard Specifications for Road, Bridge and Municipal Construction."

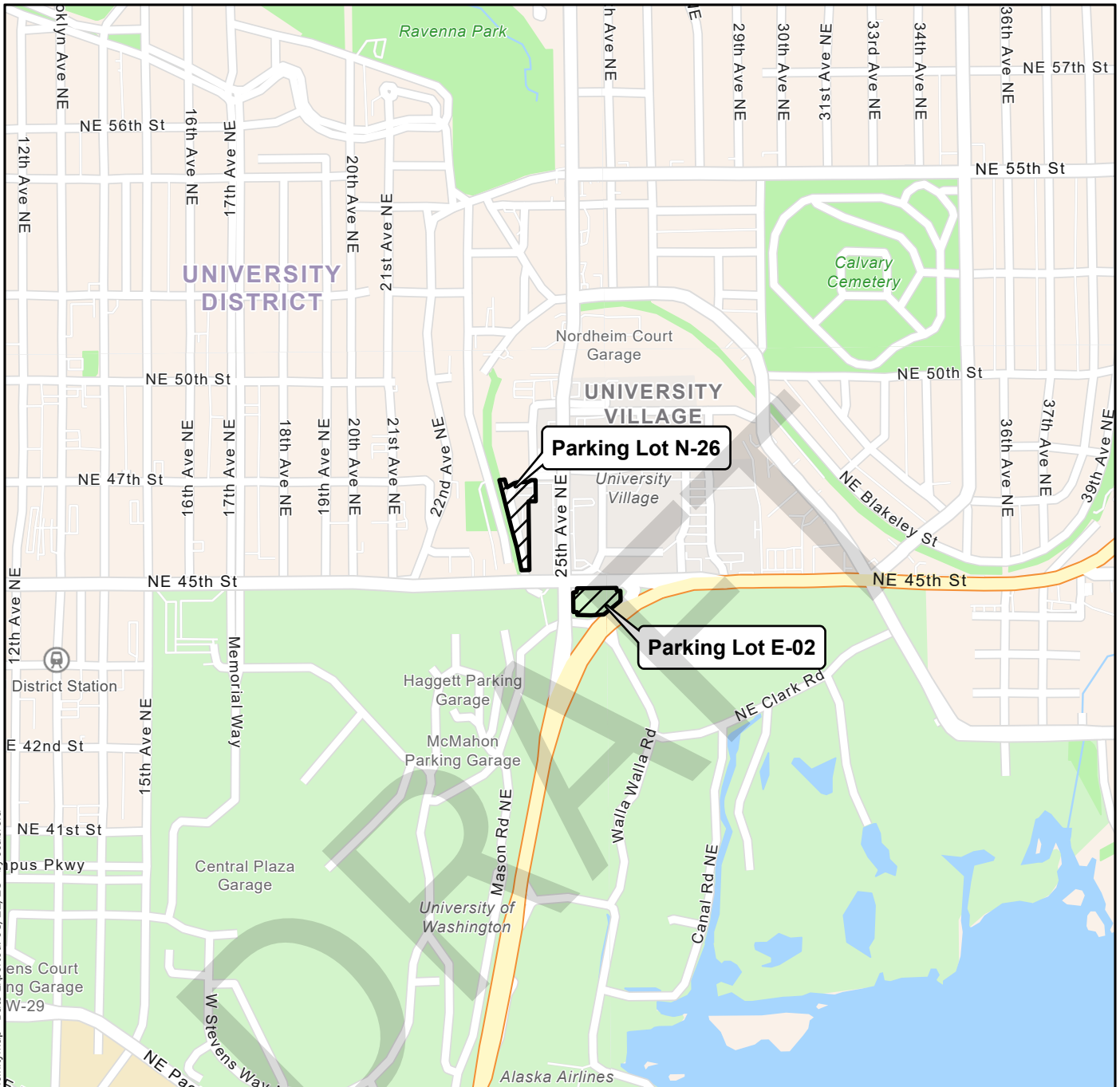

P:\010183155\GIS\0183155-Project\0183155-Project.aprx\018315500_F01_VicinityMap Date Exported: 08/22/23 by ccahrera

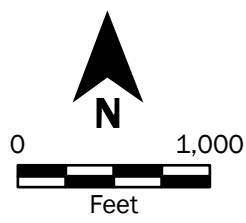
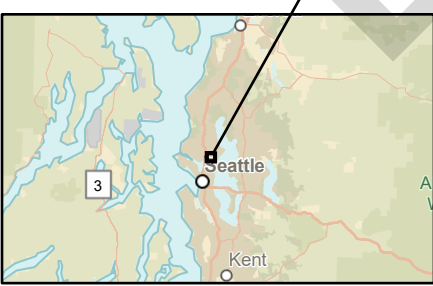

Source(s):
 • ESRI

Coordinate System: NAD 1983 UTM Zone 10N

Disclaimer: This figure was created for a specific purpose and project. Any use of this figure for any other project or purpose shall be at the user's sole risk and without liability to GeoEngineers. The locations of features shown may be approximate. GeoEngineers makes no warranty or representation as to the accuracy, completeness, or suitability of the figure, or data contained therein. The file containing this figure is a copy of a master document, the original of which is retained by GeoEngineers and is the official document of record.

Vicinity Map	
Fleet Charging Stations & Security Parking Lots N-26 & E-02 Seattle, Washington	
GEOENGINEERS	Figure 1

P:\010183155\CAD\00\Geotech\018315500_F02-F04_Site Plans.dwg 2 Date Exported: 8/28/2023 8:37 AM - by Jackson N. Fellows

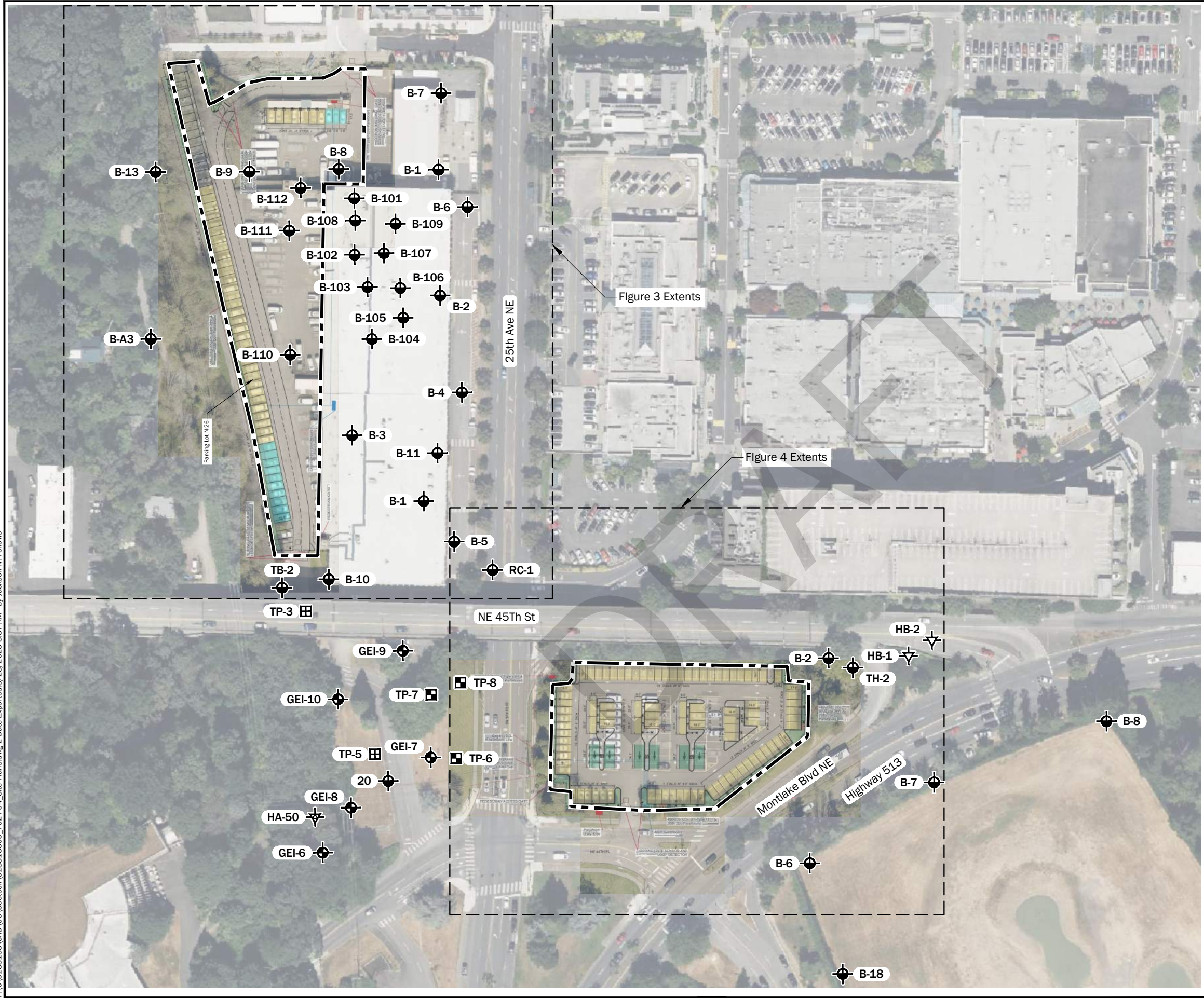

Legend

- Site Boundary
- Boring by GeoEngineers, Inc., 2014
- Test Pit by GeoEngineers, Inc., 2014
- Hand Auger by GeoEngineers, Inc., 2014
- Hand Auger by Others
- Test Pit by Others
- Boring by Others

Source(s):

- Aerial from Bing, dated 2023
- Proposed Layout by Reid Middleton, dated 4/23

Projection: WA State Plane, North Zone, NAD83, US Foot

Disclaimer: This figure was created for a specific purpose and project. Any use of this figure for any other project or purpose shall be at the user's sole risk and without liability to GeoEngineers. The locations of features shown may be approximate. GeoEngineers makes no warranty or representation as to the accuracy, completeness, or suitability of the figure, or data contained therein. The file containing this figure is a copy of a master document, the original of which is retained by GeoEngineers and is the official document of record.

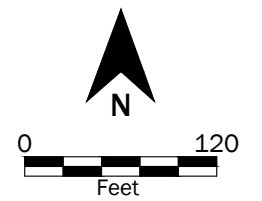

Overall Site Plan	
Fleet Charging Stations & Security Parking Lots N-26 & E-02 Seattle, Washington	
	Figure 2

P:\0183155\CAD\00\Geotech\018315500_F02-F04_Site Plans.dwg 3 Date Exported: 9/20/2023 8:29 AM - by: Jackson N. Fellows

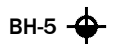

Legend

-  Site Boundary
-  Boring by Others

Source(s):

- Aerial from Bing, dated 2023
- Proposed Layout by Reid Middleton, dated 4/23

Projection: WA State Plane, North Zone, NAD83, US Foot

Disclaimer: This figure was created for a specific purpose and project. Any use of this figure for any other project or purpose shall be at the user's sole risk and without liability to GeoEngineers. The locations of features shown may be approximate. GeoEngineers makes no warranty or representation as to the accuracy, completeness, or suitability of the figure, or data contained therein. The file containing this figure is a copy of a master document, the original of which is retained by GeoEngineers and is the official document of record.

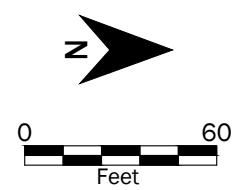



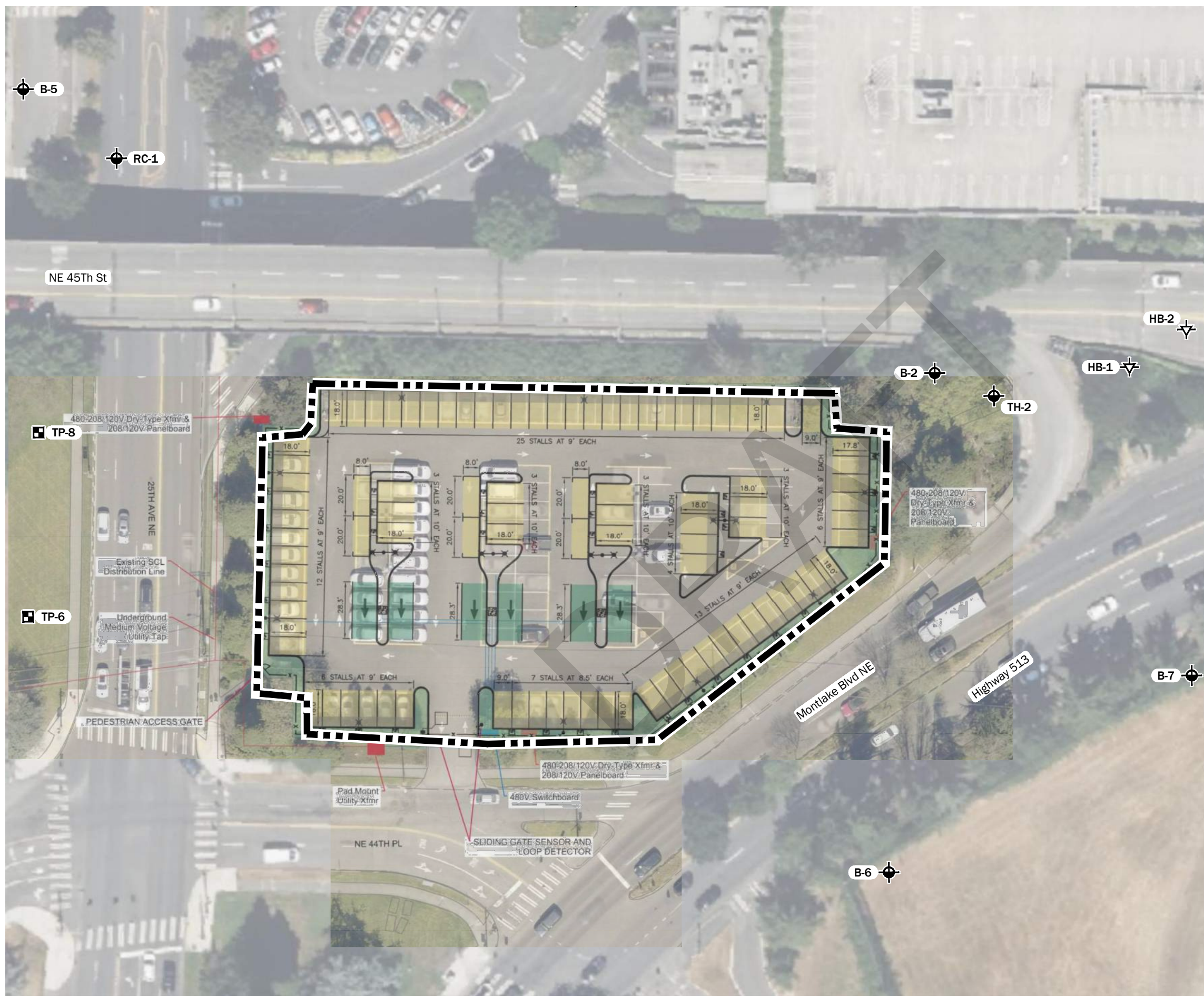

Parking Lot N-26	
Fleet Charging Stations & Security Parking Lots N-26 & E-02 Seattle, Washington	
	Figure 3

P:\010183155\CAD\00\Geotech\018315500_F02-F04_Site Plans.dwg 4 Date Exported: 9/20/2023 8:29 AM - by: Jackson N. Fellows



Legend

-  Site Boundary
-  TP-5 Test Pit by GeoEngineers, Inc, 2014
-  HB-1 Hand Auger Others
-  BH-5 Boring by Others

Source(s):

- Aerial from Bing, dated 2023
- Proposed Layout by Reid Middleton, dated 4/23

Projection: WA State Plane, North Zone, NAD83, US Foot

Disclaimer: This figure was created for a specific purpose and project. Any use of this figure for any other project or purpose shall be at the user's sole risk and without liability to GeoEngineers. The locations of features shown may be approximate. GeoEngineers makes no warranty or representation as to the accuracy, completeness, or suitability of the figure, or data contained therein. The file containing this figure is a copy of a master document, the original of which is retained by GeoEngineers and is the official document of record.

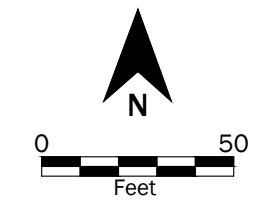

Parking Lot E-02	
Fleet Charging Stations & Security Parking Lots N-26 & E-02 Seattle, Washington	
	Figure 4

P:\010183155\CAD\00_Geotech\018315500_F05_Compaction Criteria for Trench Backfill.dwg TAB:F03 Date Exported: 08/23/23 - 16:40 by jfellows

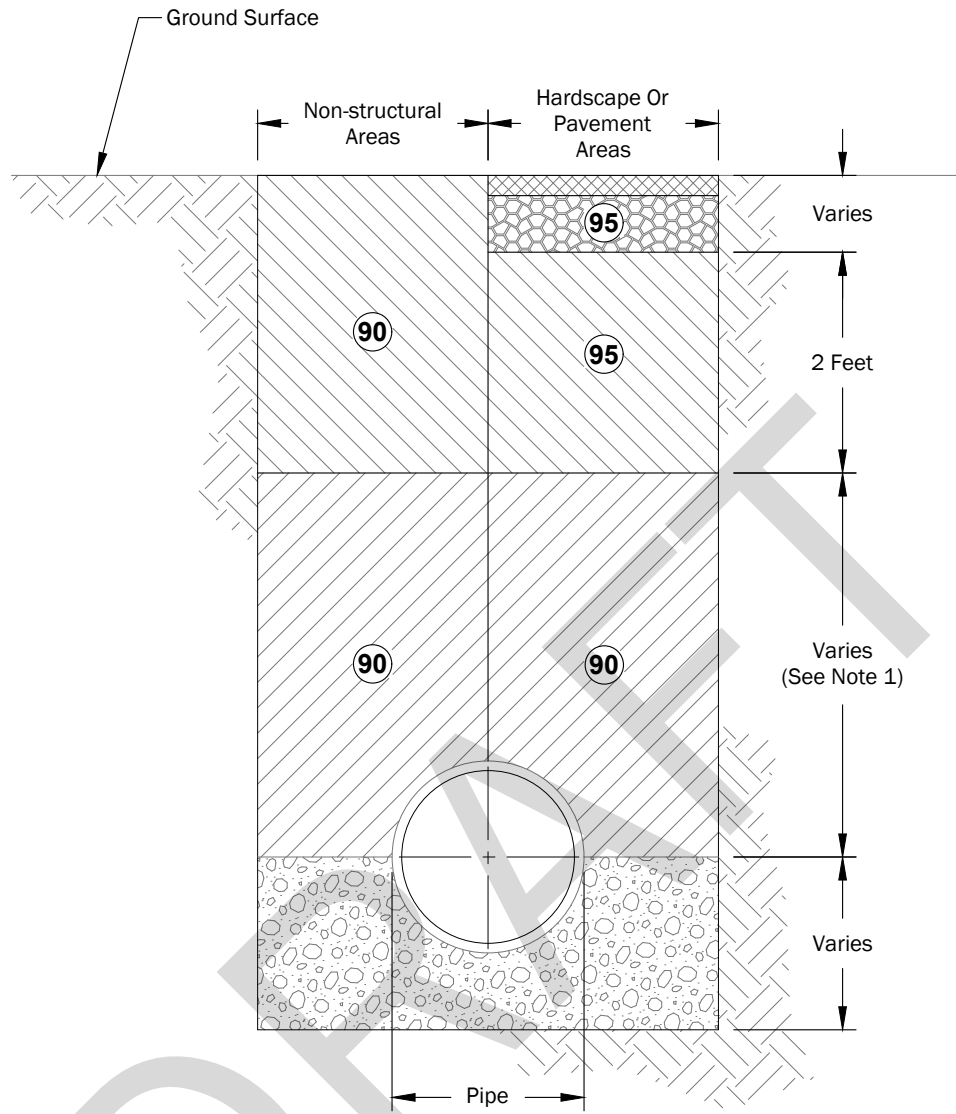





Not To Scale

Legend

95

Recommended Compaction as a Percentage of Maximum Dry Density, by Test Method ASTM D1557 (Modified Proctor)

-  Concrete or Asphalt Pavement
-  Base Course
-  Trench Backfill
-  Pipe Bedding

Notes:

1. All backfill under building areas should be compacted to at least 95 percent per ASTM D1557.

Compaction Criteria for Trench Backfill	
Fleet Charging Stations & Security Parking Lots N-26 & E-02 Seattle, Washington	
	Figure 5

APPENDIX A
Exploration Logs from Previous Studies

DRAFT

APPENDIX A

EXPLORATION LOGS FROM PREVIOUS STUDIES

Appendix A includes relevant exploration logs from the following reports completed previously in vicinity of the projects:

- City of Seattle completed in 1972 and 1989.
- GeoEngineers, Inc., 2016, “Geotechnical Engineering Services, Plant Services South Parking Lot, University of Washington, Seattle, Washington,” dated February 15, 2016.
- HartCrowser and Associates, Inc., completed in 1977.
- Metropolitan Engineers, 1972, “Final Report, Soils Exploration, North Trunk Sewer – Section N16, Seattle, Washington,” dated June 15, 1972.
- Shannon & Wilson, Inc., 2001, “Geotechnical Report, University of Washington Golf Driving Range, Seattle, Washington,” dated September 17, 2001.
- Shannon & Wilson, Inc., 1994, “Ravenna Creek Storm Drainage Project, NE 54th Street Diversion, Seattle, Washington,” dated March 21, 1994.
- Shannon & Wilson, Inc., 1992, “Phase 2, NE 45th Street Viaduct, Seattle, Washington,” dated March 16, 1992.
- Shannon & Wilson, Inc., 1974, “Foundation Investigation for East Approach Replacement, NE 45th Street Viaduct, Seattle, Washington,” dated July 12, 1974.
- Shannon & Wilson, Inc., 1970, “Supplemental Foundation Investigation, Phase II Construction, Physical Plant Services Building, University of Washington,” dated April 27, 1970.
- Shannon & Wilson, Inc., 1969, “Foundation Investigation for Physical Plant Services Building, Phase II Construction, University of Washington,” dated November 7, 1969.
- Shannon & Wilson, Inc., 1969, “University of Washington, Physical Plant Services Building, Phase II,” dated July 14, 1969.

Start Drilled 4/30/2014	End 4/30/2014	Total Depth (ft) 36.5	Logged By Checked By APL CW	Driller Geologic Drill	Drilling Method Hollow-Stem Auger
Surface Elevation (ft) Vertical Datum 54 NAVD88	Hammer Data Rope and Cathead	Drilling Equipment MT52 Mini Track			
Easting (X) Northing (Y) 1278574 244375	System Datum NAD83	Groundwater Date Measured	Depth to Water (ft)	Elevation (ft)	
Notes: Elevations and coordinates are approximate. The elevations and coordinates shown are based on surface elevations from the topographic site survey.			See Remarks		

Elevation (feet)	FIELD DATA						MATERIAL DESCRIPTION	Sheen	Headspace Vapor (ppm)	REMARKS
	Depth (feet)	Interval Recovered (in)	Blows/foot	Collected Sample	Sample Name Testing	Water Level				
0										Boring cleared with vector truck over upper 10 feet - no samples collected
5										
10										
15										
20										
25										
30										
35										
	18	20	1	DIPRA		SM	Brown silty fine to medium sand with silt lenses (medium dense, moist) (fill)	NS	376	
	18	6	2	AL		CL	Gray lean clay with occasional sand and gravel (medium stiff, wet) (pre-Fraser deposits)	NS	<1	Groundwater observed at 15 feet AL (LL=26; PI=11); MC=19
	18	14	3			CL	Gray lean clay (very stiff, wet)	NS	<1	
	18	22	4	AL						AL (LL=33; PI=14); MC=21
	18	30	5			CL	Gray lean clay (very stiff, wet)			
	18	30	6	AL						AL (LL=44; PI=21); MC=33

Note: See Figure A-1 for explanation of symbols.

Log of Boring GEI-6



Project: UW - Plant Services Building South Parking Lot
 Project Location: Seattle, Washington
 Project Number: 0183-089-04

Figure A-3
 Sheet 1 of 1

Seattle: Date: 1/22/16 Path: P:\0183089\GINT\018308904.GPJ DBTTemplate\libTemplate\GEOENGINEERS\GDT\GEB_ENVIRONMENTAL_STANDARD

Drilled	Start 4/29/2014	End 4/29/2014	Total Depth (ft)	41.5	Logged By Checked By	APL CW	Driller	Geologic Drill	Drilling Method	Hollow-Stem Auger
Surface Elevation (ft) Vertical Datum	39 NAVD88			Hammer Data	Rope and Cathead			Drilling Equipment	MT52 Mini Track	
Easting (X) Northing (Y)	1278707 244485			System Datum	NAD83			Groundwater Date Measured	Depth to Water (ft)	Elevation (ft)
Notes: Elevations and coordinates are approximate. The elevations and coordinates shown are based on surface elevations from the topographic site survey.								See Remarks		

Elevation (feet)	FIELD DATA						MATERIAL DESCRIPTION	Sheen	Headspace Vapor (ppm)	REMARKS
	Depth (feet)	Interval Recovered (in)	Blows/foot	Collected Sample	Sample Name Testing	Water Level				
0							SM			
17	17		39		1		SM			
5	2		9		2		GW			
9	9		3		3		SM			MC=29; %F=20
10	14		2		4		CL			Groundwater observed at 10 feet AL (LL=29; PI=8); MC=32
15	18		2		5		SP-SM			MC=11; SA (%F=7)
20	18		39		6		SP-SM			MC=8; %F=10
25			12		7		SM			
30	18		20		8		SP-SM			MC=15; %F=16
35	18		23		9		SP			MC=17; SA (%F=5)
40	18		37		10		SP-SM			

Note: See Figure A-1 for explanation of symbols.

Log of Boring GEI-7



Project: UW - Plant Services Building South Parking Lot
 Project Location: Seattle, Washington
 Project Number: 0183-089-04

Figure A-4
 Sheet 1 of 1

Seattle: Date: 1/22/16 Path: P:\01\183089\GINT\018308904.GPJ DBTTemplate\libTemplate\GEOENGINEERS\GDT\GEB_ENVIRONMENTAL_STANDARD

Start Drilled 4/30/2014	End 4/30/2014	Total Depth (ft) 31.5	Logged By Checked By APL CW	Driller Geologic Drill	Drilling Method Hollow-Stem Auger
Surface Elevation (ft) Vertical Datum 47 NAVD88	Hammer Data Rope and Cathead	Drilling Equipment MT52 Mini Track			
Easting (X) Northing (Y) 1278606 244417	System Datum NAD83	Groundwater Date Measured	Depth to Water (ft)	Elevation (ft)	None Observed
Notes: Elevations and coordinates are approximate. The elevations and coordinates shown are based on surface elevations from the topographic site survey.					

Elevation (feet)	FIELD DATA						MATERIAL DESCRIPTION	Sheen	Headspace Vapor (ppm)	REMARKS	
	Depth (feet)	Interval Recovered (in)	Blows/foot	Collected Sample	Sample Name Testing	Water Level					Graphic Log
0										See Remarks	
5											
10	18	15	1	AL			CH			Gray fat clay (very stiff, moist) (pre-Fraser deposits)	AL (LL=62; PI=36); MC=27
15	18	25	2				ML			Brownish gray clayey silt (very stiff, moist)	
20	18	37	3	AL			CL			Gray lean clay (hard, moist)	AL (LL=47; PI=25); MC=22
25	18	26	4				CL			Gray sandy clay (very stiff, moist)	
30		28	5								

Note: See Figure A-1 for explanation of symbols.

Log of Boring GEI-8



Project: UW - Plant Services Building South Parking Lot
 Project Location: Seattle, Washington
 Project Number: 0183-089-04

Figure A-5
 Sheet 1 of 1

Start Drilled	4/29/2014	End	4/29/2014	Total Depth (ft)	36.5	Logged By	APL	Checked By	CW	Driller	Geologic Drill	Drilling Method	Hollow-Stem Auger
Surface Elevation (ft)	41			Hammer Data	Rope and Cathead			Drilling Equipment	MT52 Mini Track				
Vertical Datum	NAVD88			System Datum	NAD83			Groundwater	Date Measured	Depth to Water (ft)	Elevation (ft)		
Easting (X)	1278668			Notes:			Elevations and coordinates are approximate. The elevations and coordinates shown are based on surface elevations from the topographic site survey.			See Remarks			
Northing (Y)	244613												

Elevation (feet)	FIELD DATA						Group Classification	MATERIAL DESCRIPTION	Sheen	Headspace Vapor (ppm)	REMARKS
	Depth (feet)	Interval Recovered (in)	Blows/foot	Collected Sample	Sample Name Testing	Water Level					
40	0						SM	Brown silty fine to medium sand with gravel and organic matter (loose, moist) (fill)			
	16	11		1			SM	Brown silty fine to medium sand with gravel (medium dense, moist)			
5	14	22		2			SM	Dark brown silty fine to medium sand with occasional gravel and wood debris (medium dense, moist to wet)			
	9	17		3			SM	Brown silty fine to medium sand with gravel and occasional organic matter (very loose, moist to wet)			
10	13	3		4	%F		SP-SM	Brown fine to medium sand with silt and gravel (loose to medium dense, wet) (alluvial deposits)			Groundwater observed at 10 feet MC=22; %F=19
	18	15		5	SA						
15	18	23		6			GM	Gray silty fine to coarse gravel (medium dense, wet)			
20	18	17		7	SA		SM	Grayish brown silty fine to medium sand with gravel (medium dense, wet)			
25	18	14		8							
30	18	66		9	%F		SP	Grayish brown fine to medium sand (very dense, wet) (pre-Fraser deposits)			MC=15; %F=5
35	16										

Note: See Figure A-1 for explanation of symbols.

Log of Boring GEI-9



Project: UW - Plant Services Building South Parking Lot
 Project Location: Seattle, Washington
 Project Number: 0183-089-04

Figure A-6
 Sheet 1 of 1

Start Drilled 4/29/2014	End 4/29/2014	Total Depth (ft) 31.5	Logged By Checked By APL CW	Driller Geologic Drill	Drilling Method Hollow-Stem Auger
Surface Elevation (ft) Vertical Datum 48 NAVD88	Hammer Data Rope and Cathead	Drilling Equipment MT52 Mini Track			
Easting (X) Northing (Y) 1278593 244555	System Datum NAD83	<u>Groundwater</u> Date Measured	Depth to Water (ft)	Elevation (ft)	
Notes: Elevations and coordinates are approximate. The elevations and coordinates shown are based on surface elevations from the topographic site survey.			See Remarks		

Elevation (feet)	FIELD DATA						MATERIAL DESCRIPTION	Sheen	Headspace Vapor (ppm)	REMARKS	
	Depth (feet)	Interval Recovered (in)	Blows/foot	Collected Sample	Sample Name Testing	Water Level					Graphic Log
0										See Remarks	
5											
10		13	32	1 SA			SC			Gray clayey fine to medium sand with gravel (very stiff, wet) (pre-Fraser deposits)	Groundwater observed at 10 feet
15		18	27	2 AL			CL			Gray lean clay (very stiff, wet)	AL (LL=42; PI=20); MC=28
20		18	24	3			CL			Brownish gray sandy clay with silt (very stiff, wet)	
25		18	31	4 AL			CL			Gray lean clay (very stiff, moist)	AL (LL=37; PI=15); MC=23
30		12	30	5							

Note: See Figure A-1 for explanation of symbols.

Log of Boring GEI-10



Project: UW - Plant Services Building South Parking Lot
 Project Location: Seattle, Washington
 Project Number: 0183-089-04

Figure A-7
 Sheet 1 of 1

Date Excavated: 6/12/2014

Logged By: CW

Equipment: Backhoe

Total Depth (ft) 6.5

Elevation (feet)	Depth (feet)	SAMPLE		Graphic Log	Group Classification	Encountered Water	MATERIAL DESCRIPTION	Shreen	Headspace Vapor	Notes
		Testing Sample	Sample Name Testing							
4.5	1				SM		Brown silty fine to medium sand with gravel and roots/grass (loose, moist) (fill)	NS	< 1	
2.5	2				SM		Brown with orange staining silty fine to medium sand with gravel and organic debris (medium dense, moist)			
3.5	3				SM		Brownish orange silty fine to medium sand with gravel, charcoal and wood chips (medium dense, moist)			
4.0	4	X	1		SM		Brownish orange silty fine to medium sand with gravel, charcoal and wood chips (medium dense, moist to wet)			
5.5	5				SM		Brownish, orangish gray silty fine to medium sand with gravel and organic matter (medium dense, moist to wet)			
6.0	6	X	2		SM		Brownish, orangish gray silty fine to medium sand with gravel and organic matter (medium dense, moist to wet)			

No groundwater seepage observed
 No caving observed
 Easting: 1278633; Northing: 244487; Elevation 44 feet
 The elevation shown is based on surface elevation from the topographic site survey

Notes: See Figure A-1 for explanation of symbols.
 The depths on the test pit logs are based on an average of measurements across the test pit and should be considered accurate to 0.5 foot.

Log of Test Pit TP-5



Project: UW - Plant Services Building South Parking Lot
 Project Location: Seattle, Washington
 Project Number: 0183-089-04

Figure A-12
 Sheet 1 of 1

Date Excavated: 6/12/2014

Logged By: CW

Equipment: Backhoe

Total Depth (ft) 6

Elevation (feet)	Depth (feet)	SAMPLE		Group Classification	Encountered Water	MATERIAL DESCRIPTION	Shreen	Headspace Vapor	Notes
		Testing Sample	Sample Name Testing						
36	1			SM		Brown silty fine to medium sand with gravel and trace organic matter (fine roots) (loose, moist) (fill)			
35	2	X	1				NS	<1	Caving observed at approximately 3 feet
34	3			SM		Brownish gray silty fine to medium sand with gravel (medium dense, moist)			
33	4								
32	5			SM		Brownish red silty fine to coarse sand with gravel (medium dense, moist)			
31	6	X	2				NS	<1	

No groundwater seepage observed
 Easting: 1278731; Northing: 244483; Elevation 37 feet
 The elevation shown is based on surface elevation from the topographic site survey

Notes: See Figure A-1 for explanation of symbols.
 The depths on the test pit logs are based on an average of measurements across the test pit and should be considered accurate to 0.5 foot.

Log of Test Pit TP-6



Project: UW - Plant Services Building South Parking Lot
 Project Location: Seattle, Washington
 Project Number: 0183-089-04

Figure A-13
 Sheet 1 of 1

Date Excavated: 6/12/2014

Logged By: CW

Equipment: Backhoe

Total Depth (ft) 7

Elevation (feet)	Depth (feet)	SAMPLE		Graphic Log	Group Classification	Encountered Water	MATERIAL DESCRIPTION	Shreen	Headspace Vapor	Notes
		Testing Sample	Sample Name Testing							
-30	1				SM		Brown silty fine to medium sand with gravel and roots (loose, moist) (fill)			
-30	2				SM		Brown silty fine to medium sand with gravel and occasional fine roots (medium dense, moist)	NS	<1	
-31	3	X	1		SM		Brown silty fine to medium sand with gravel (medium dense, moist)			
-30	4				SM		Brown silty fine to medium sand with gravel and cobbles, wood and branches (medium dense, moist)			
-35	5				ML		Brownish gray sandy silt with gravel, wood chips, orange staining (stiff, moist)			
-34	6				ML		Brownish gray sandy silt with gravel and wood chips (stiff, moist)			
-33	7	X	2							

No groundwater seepage observed
 No caving observed
 Easting: 1278692; Northing: 244557; Elevation 40 feet
 The elevation shown is based on surface elevation from the topographic site survey

Notes: See Figure A-1 for explanation of symbols.
 The depths on the test pit logs are based on an average of measurements across the test pit and should be considered accurate to 0.5 foot.

Log of Test Pit TP-7



Project: UW - Plant Services Building South Parking Lot
 Project Location: Seattle, Washington
 Project Number: 0183-089-04

Figure A-14
 Sheet 1 of 1

Date Excavated: 6/12/2014

Logged By: CW

Equipment: Backhoe

Total Depth (ft) 7.5

Elevation (feet)	Depth (feet)	SAMPLE		Group Classification	Encountered Water	MATERIAL DESCRIPTION	Shreen	Headspace Vapor	Notes
		Testing Sample	Sample Name Testing						
36	1			SM		Brown silty fine to medium sand with gravel, trace organic matter (medium dense, moist) (fill)	NS	<1	
35	2			SM		Brown silty fine to medium sand with gravel, trace organic matter (dense, moist)			
34	3			SM		Gray silty fine to medium sand with gravel and silt lenses (medium dense, moist)			
33	4		1	ML		Gray sandy silt with gravel, occasional cobbles, fine roots (stiff, moist)	NS	<1	
33	4			ML		Gray sandy silt with occasional gravel, wood chips and roots (stiff, moist)			
32	5			ML		Gray sandy silt with occasional gravel, wood chips and roots (stiff, moist to wet)			
31	6			SM		Gray silty fine to medium sand with silt lenses, gravel, wood chips (medium dense, moist to wet)			
30	7								

No groundwater seepage observed
 No caving observed
 Easting: 1278731; Northing: 244574; Elevation 37 feet
 The elevation shown is based on surface elevation from the topographic site survey

Notes: See Figure A-1 for explanation of symbols.
 The depths on the test pit logs are based on an average of measurements across the test pit and should be considered accurate to 0.5 foot.

Log of Test Pit TP-8



Project: UW - Plant Services Building South Parking Lot
 Project Location: Seattle, Washington
 Project Number: 0183-089-04

Figure A-15
 Sheet 1 of 1

Date Excavated: 5/1/2014
 Equipment: Hand Auger

Logged By: EAW/APL
 Total Depth (ft) 3

Elevation (feet)	Depth (feet)	SAMPLE		Group Classification	Encountered Water	MATERIAL DESCRIPTION	Shreen	Headspace Vapor PID	Notes
		Testing Sample	Sample Name Testing						
				TS		Approximately 6 inches grass/topsoil			
	1	1		SM		Dark brown to brownish gray silty fine to medium sand with occasional gravel (loose to medium dense, moist) (fill)	NS	<1.0	probes 6"
	2	2							probes <1"
	3	3							probes 4"

No groundwater seepage observed
 No caving observed
 Easting: 1278564; Northing: 244412; Elevation: 54 feet
 The elevation shown is based on surface elevation from the topographic site survey

Notes: See Figure A-1 for explanation of symbols.
 The depths on the hand auger logs are based on an average of measurements across the hand auger and should be considered accurate to 0.5 foot.

Log of Hand Auger HA-50



Project: UW - Plant Services Building South Parking Lot
 Project Location: Seattle, Washington
 Project Number: 0183-089-04

Figure A-18
 Sheet 1 of 1

LOG OF GEOPROBE

Date Started	11/8/06	Location	S of Plant Services Bldg.
Date Completed	11/8/06	Ground Elevation:	Approx. NA feet
Total Depth (ft)	14.0	Typical Run Length	feet
Drilling Company:		Hole Diameter:	
ESN Northwest		2 inches	

Depth (ft)	Probe Run	Soil Description	Depth, ft.	Symbol	PID, ppm	Ground Water	Sample Number, Description, and Results	Depth (ft)
		TOPSOIL.						
		Refer to the report text for a proper understanding of the subsurface materials and probing methods. The stratification lines indicated below represent the approximate boundaries between soil types. Actual boundaries may be different if soil shifted inside sample tubes during extraction.						
		Dark orange/brown, slightly to trace gravelly, sandy SILT to silty SAND, trace of coarse sand; moist to wet; SM/ML.	0.8	[Symbol]				
5		Soil gas sample: @ 2.5 feet Methane = 0.0% Carbon dioxide = 3.6% Oxygen = 10.2% Atmospheric pressure: 29.8%					P20-1	5
		Soil gas sample: @ 5.0 feet Methane = 0.0% Carbon dioxide = 0.0% Oxygen = 20.9% Atmospheric pressure: 29.8%	5.5				P20-2	
		Orange-brown, slightly gravelly to gravelly, slightly silty SAND; moist to wet; SM.	7.0					
		Light brown, slightly silty, sandy GRAVEL; GM.					P20-3	
10		Soil gas sample: @ 7.5 feet Methane = 0.0% Carbon dioxide = 0.3% Oxygen = 20.3% Atmospheric pressure: 29.8%	10.0					10
		Gray, slightly silty, gravelly SAND; moist; SP.	11.5			During Drilling		
		Brown to gray, slightly silty, sandy GRAVEL to gravelly SAND; wet; SP/GP.						
		BOTTOM OF PROBE COMPLETED 11/8/2006	14.0					15

Typ: EET
Rev:
Log: CMJ

GEOPROBE 21-12202.GPJ 21-20447.GPJ 4/20/07

NOTES

1. In some cases where recovery was low in the upper part of the run, the soil sample may have slid down in the tube prior to removal from the ground.
2. Groundwater level, if indicated above, was estimated during probing and should be considered approximate.
3. Refer to KEY for definitions and explanation of symbols.
4. CT = corrosion test sample; TR = thermal resistivity sample; EN = environmental sample; GE = geotechnical sample; AR = archeological sample.

LEGEND

- 2" Plastic Tube with Soil Recovery
 - 2" Plastic Tube - No Soil Recovery
 - Estimated Water Level
- Run No.

University of Washington
Montlake Landfill Mitigation Study
Seattle, Washington

LOG OF GEOPROBE P-20

April 2007

21-1-12202-001

SHANNON & WILSON, INC.
Geotechnical and Environmental Consultants

FIG. A-20

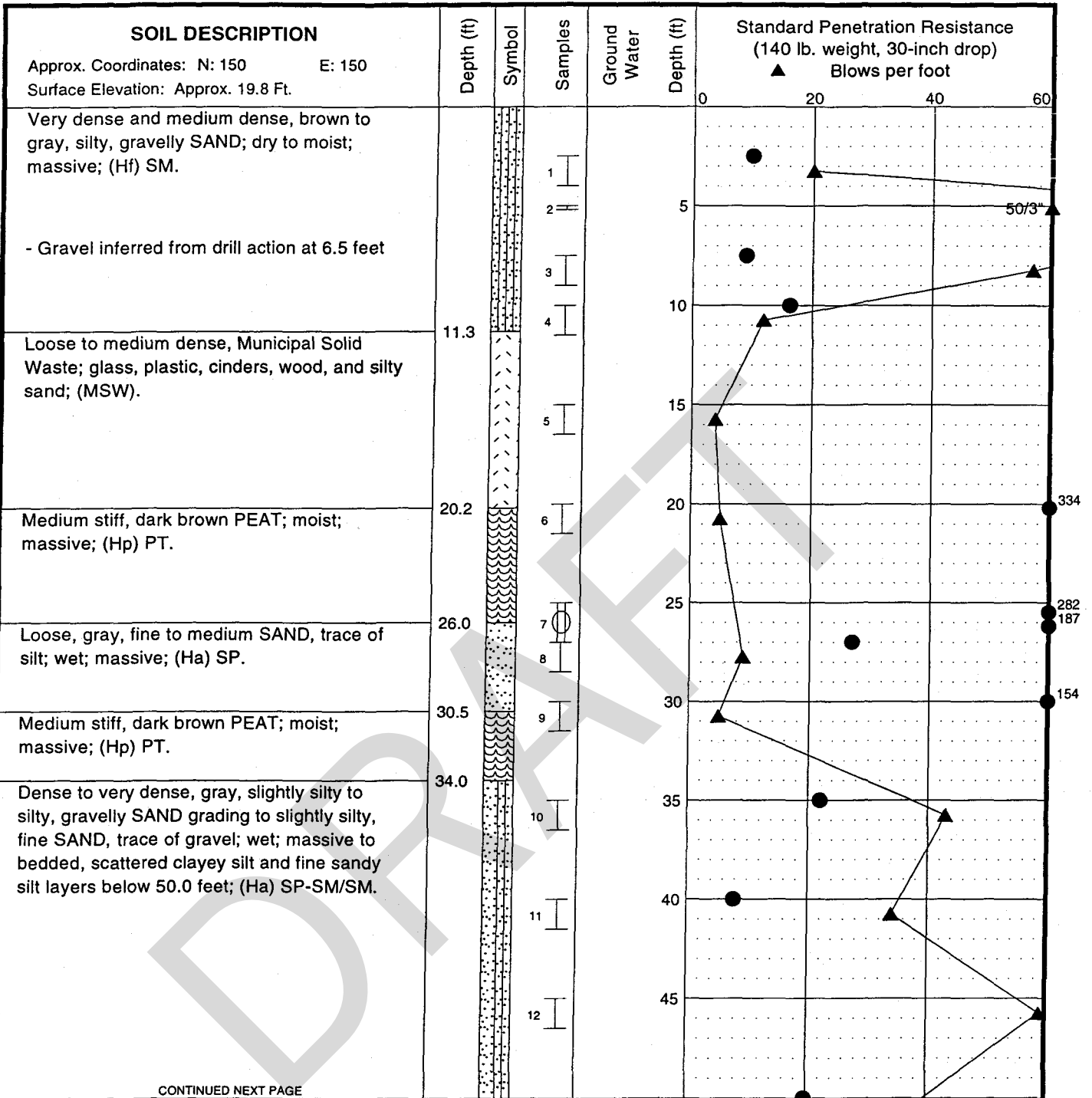

CONTINUED NEXT PAGE

LEGEND

- * Sample Not Recovered
- ⊔ 2-inch O.D. Split Spoon Sample
- ⊓ 3-inch O.D. Shelby Tube Sample
- ⊓ 3.0" O.D. Osterberg Sample
- ∇ Ground Water Level ATD

- % Water Content
- Liquid Limit
- |— Plastic Limit
- Natural Water Content

NOTES

1. The stratification lines represent the approximate boundaries between soil types, and the transition may be gradual.
2. The discussion in the text of this report is necessary for a proper understanding of the nature of the subsurface materials.
3. Groundwater level, if indicated above, is for the date specified and may vary.
4. Refer to KEY for explanation of "Symbols" and definitions.
5. USCS designation is based on visual-manual classification and selected laboratory index testing.

University of Washington
Golf Driving Range
Seattle, Washington

LOG OF BORING B-6

September 2001 21-1-08689-003

SHANNON & WILSON, INC. Geotechnical and Environmental Consultants	FIG. A-7 Sheet 1 of 3
---	---------------------------------

DRAFT

MASTER LOG 21-08689.GPJ SHAN_WIL_GDT 9/6/01 Log: WND Rev: Typ: MGI

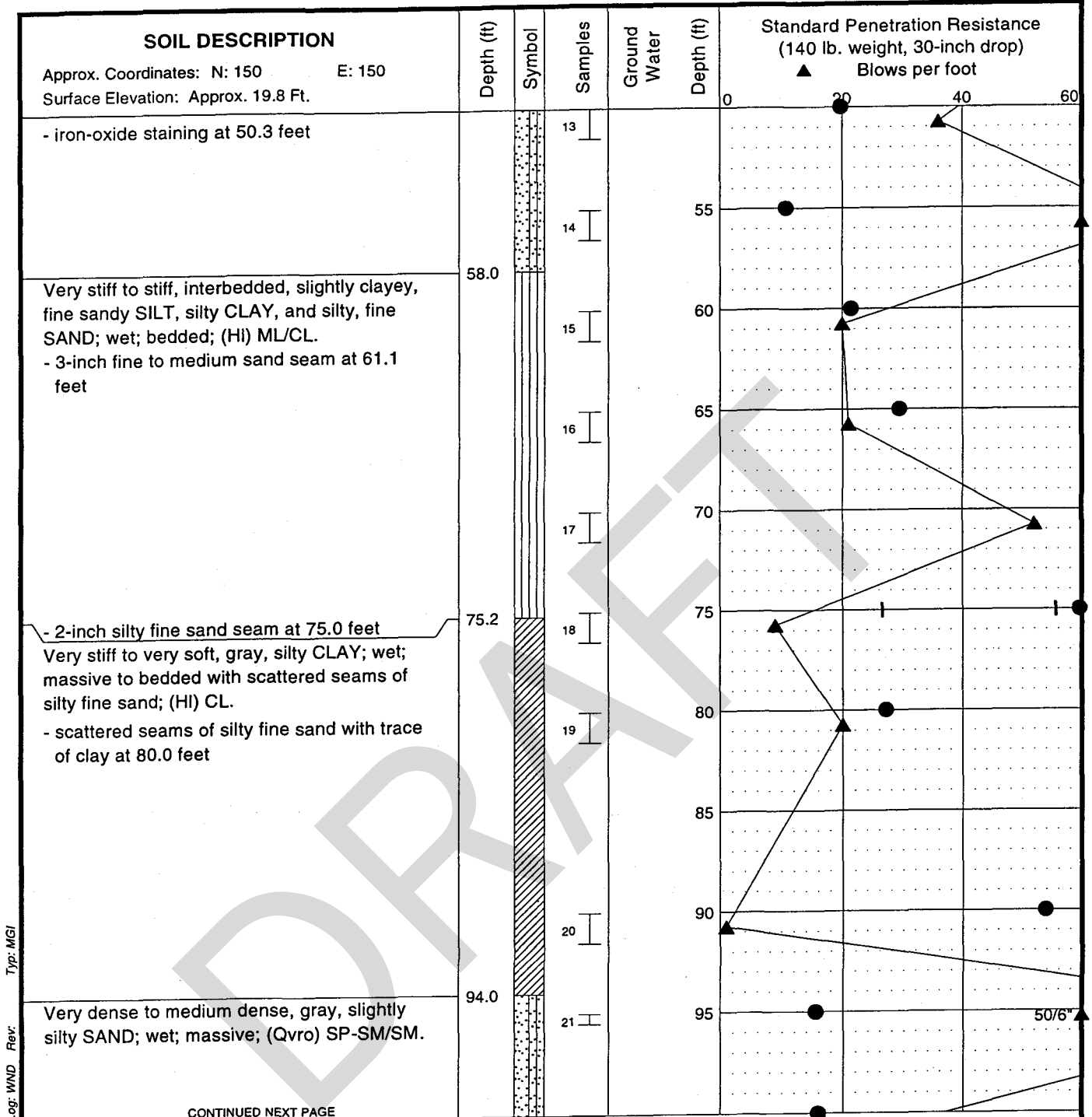

CONTINUED NEXT PAGE

LEGEND

- * Sample Not Recovered
- ▮ 2-inch O.D. Split Spoon Sample
- ▮ 3-inch O.D. Shelby Tube Sample
- ▮ 3.0" O.D. Osterberg Sample
- ▽ Ground Water Level ATD

- % Water Content
- Liquid Limit
- Plastic Limit
- Natural Water Content

NOTES

1. The stratification lines represent the approximate boundaries between soil types, and the transition may be gradual.
2. The discussion in the text of this report is necessary for a proper understanding of the nature of the subsurface materials.
3. Groundwater level, if indicated above, is for the date specified and may vary.
4. Refer to KEY for explanation of "Symbols" and definitions.
5. USCS designation is based on visual-manual classification and selected laboratory index testing.

University of Washington
Golf Driving Range
Seattle, Washington

LOG OF BORING B-6

September 2001

21-1-08689-003

SHANNON & WILSON, INC.
Geotechnical and Environmental Consultants

FIG. A-7
Sheet 2 of 3

DRAFT

Log: WND Rev: Typ: MGI MASTER LOG 21-08689.GPJ SHAN_WIL.GDT 9/6/01

MASTER LOG 21-08689.GPJ_SHAN_WIL.GDT 9/6/01
 Log: WND Rev: Typ: MGI

SOIL DESCRIPTION	Depth (ft)	Symbol	Samples	Ground Water	Depth (ft)	Standard Penetration Resistance (140 lb. weight, 30-inch drop) ▲ Blows per foot
Approx. Coordinates: N: 150 E: 150 Surface Elevation: Approx. 19.8 Ft.					0	0
- scattered 1/2-inch silty clay seams at 100.0 feet	101.5		22			35
BOTTOM OF BORING COMPLETED ON 06/07/2001						
					105	
					110	
					115	
					120	
					125	
					130	
					135	
					140	
					145	

LEGEND

- * Sample Not Recovered
- 2-inch O.D. Split Spoon Sample
- 3-inch O.D. Shelby Tube Sample
- 3.0" O.D. Osterberg Sample
- Ground Water Level ATD

- % Water Content
- Liquid Limit
- Plastic Limit
- Natural Water Content

NOTES

1. The stratification lines represent the approximate boundaries between soil types, and the transition may be gradual.
2. The discussion in the text of this report is necessary for a proper understanding of the nature of the subsurface materials.
3. Groundwater level, if indicated above, is for the date specified and may vary.
4. Refer to KEY for explanation of "Symbols" and definitions.
5. USCS designation is based on visual-manual classification and selected laboratory index testing.

University of Washington Golf Driving Range Seattle, Washington	
<h2 style="margin: 0;">LOG OF BORING B-6</h2>	
September 2001	21-1-08689-003
SHANNON & WILSON, INC. Geotechnical and Environmental Consultants	FIG. A-7 Sheet 3 of 3

DRAFT

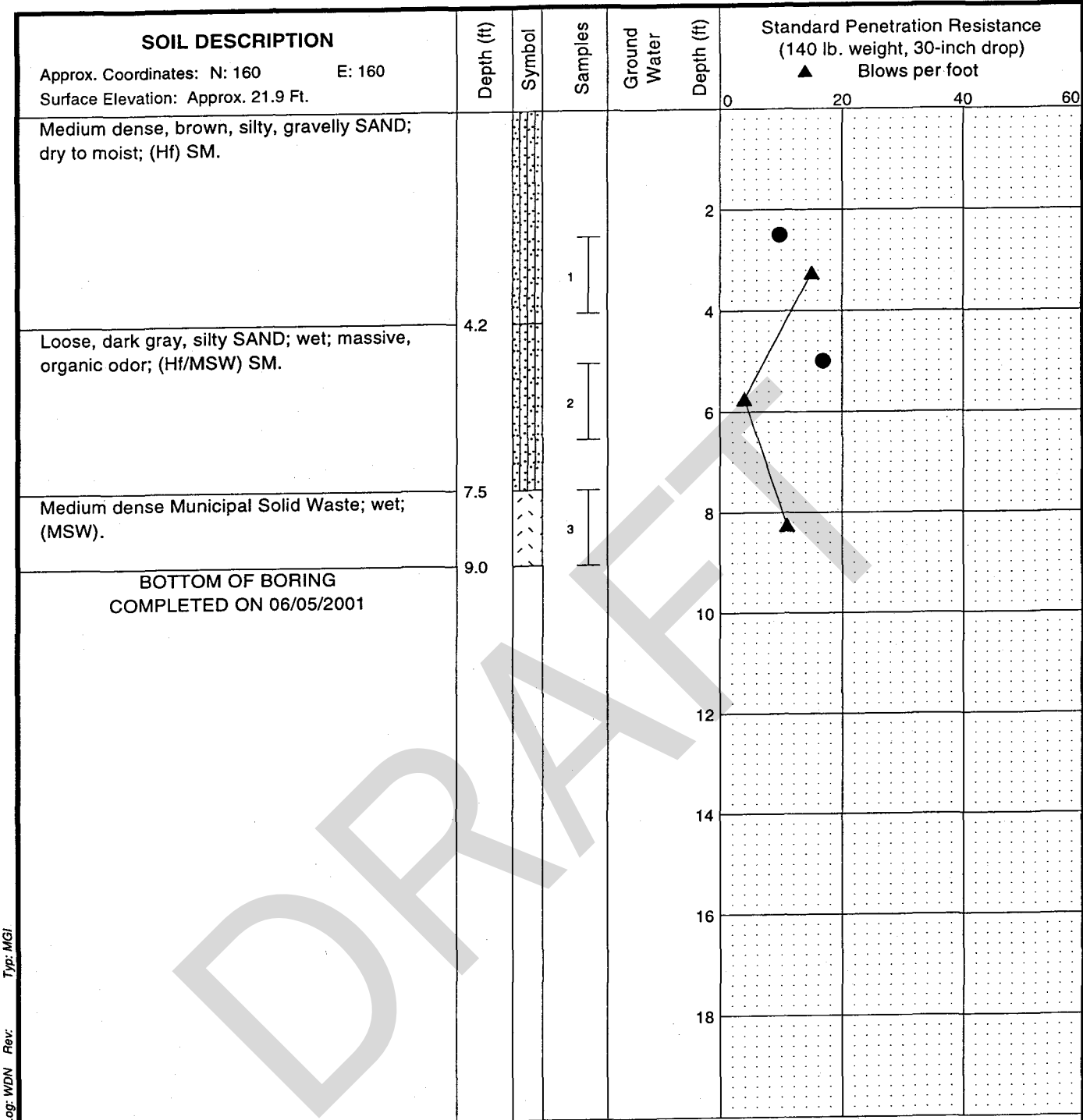

Log: WDN Rev: Typ: MGI
 MASTER_LOG_21-08689.GPJ SHAN_WL.GDT 9/6/01

LEGEND

- * Sample Not Recovered
- I 2-inch O.D. Split Spoon Sample
- II 3-inch O.D. Shelby Tube Sample
- III 3.0" O.D. Osterberg Sample
- ▽ Ground Water Level ATD

- % Water Content
- Liquid Limit
- Natural Water Content

NOTES

1. The stratification lines represent the approximate boundaries between soil types, and the transition may be gradual.
2. The discussion in the text of this report is necessary for a proper understanding of the nature of the subsurface materials.
3. Groundwater level, if indicated above, is for the date specified and may vary.
4. Refer to KEY for explanation of "Symbols" and definitions.
5. USCS designation is based on visual-manual classification and selected laboratory index testing.

University of Washington
Golf Driving Range
Seattle, Washington

LOG OF BORING B-7

September 2001 21-1-08689-003

SHANNON & WILSON, INC.
Geotechnical and Environmental Consultants

FIG. A-8

DRAFT

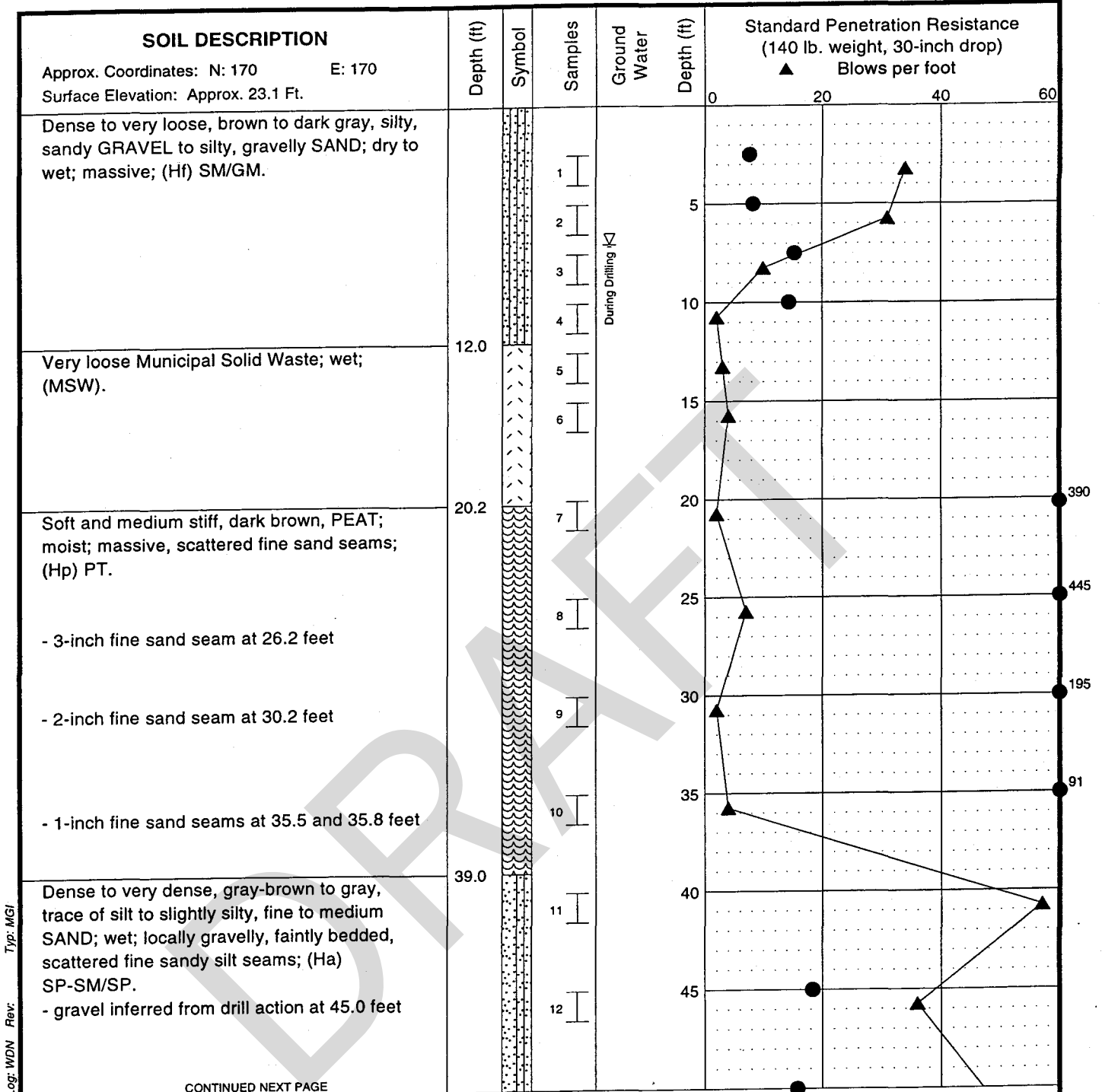

CONTINUED NEXT PAGE

LEGEND

- * Sample Not Recovered
- ▭ 2-inch O.D. Split Spoon Sample
- ▨ 3-inch O.D. Shelby Tube Sample
- ▩ 3.0" O.D. Osterberg Sample
- ▽ Ground Water Level ATD

- % Water Content
- Liquid Limit
- Plastic Limit
- Natural Water Content

NOTES

1. The stratification lines represent the approximate boundaries between soil types, and the transition may be gradual.
2. The discussion in the text of this report is necessary for a proper understanding of the nature of the subsurface materials.
3. Groundwater level, if indicated above, is for the date specified and may vary.
4. Refer to KEY for explanation of "Symbols" and definitions.
5. USCS designation is based on visual-manual classification and selected laboratory index testing.

University of Washington
 Golf Driving Range
 Seattle, Washington

LOG OF BORING B-8

September 2001

21-1-08689-003

SHANNON & WILSON, INC.
 Geotechnical and Environmental Consultants

FIG. A-9
 Sheet 1 of 3

DRAFT

MASTER LOG 21-08689.GPJ SHAN_WIL.GDT 9/6/01
 Log: WDN Rev: Typ: MGI

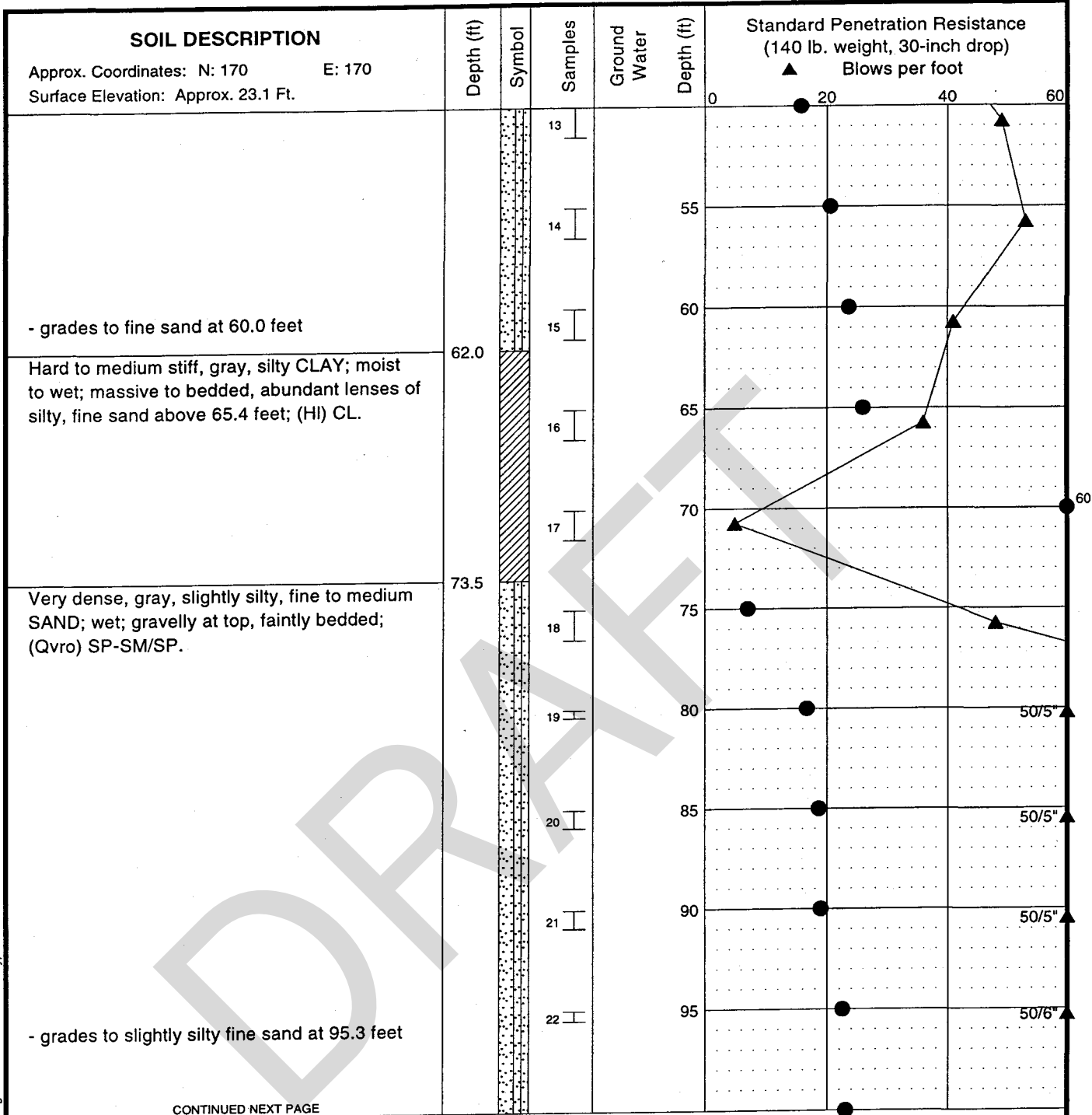

CONTINUED NEXT PAGE

LEGEND

- * Sample Not Recovered
- ⊥ 2-inch O.D. Split Spoon Sample
- ⊥ 3-inch O.D. Shelby Tube Sample
- ⊥ 3.0" O.D. Osterberg Sample
- ▽ Ground Water Level ATD

- % Water Content
- Liquid Limit
- Plastic Limit
- Natural Water Content

NOTES

1. The stratification lines represent the approximate boundaries between soil types, and the transition may be gradual.
2. The discussion in the text of this report is necessary for a proper understanding of the nature of the subsurface materials.
3. Groundwater level, if indicated above, is for the date specified and may vary.
4. Refer to KEY for explanation of "Symbols" and definitions.
5. USCS designation is based on visual-manual classification and selected laboratory index testing.

University of Washington
Golf Driving Range
Seattle, Washington

LOG OF BORING B-8

September 2001 21-1-08689-003

SHANNON & WILSON, INC.
Geotechnical and Environmental Consultants

FIG. A-9
Sheet 2 of 3

DRAFT

MASTER LOG 21-08689.GPJ SHAN_WIL.GDT 9/6/01
 Log: WDN Rev: Typ: MGI

MASTER LOG 21-08689.GPJ SHAN_WIL_GDT 9/6/01 Log: WDN Rev: Typ: MGI

SOIL DESCRIPTION Approx. Coordinates: N: 170 E: 170 Surface Elevation: Approx. 23.1 Ft.	Depth (ft)	Symbol	Samples	Ground Water	Depth (ft)	Standard Penetration Resistance (140 lb. weight, 30-inch drop) ▲ Blows per foot			
						0	20	40	60
BOTTOM OF BORING COMPLETED ON 06/06/2001	101.3		23						98/10"
					105				
					110				
					115				
					120				
					125				
					130				
					135				
					140				
					145				

LEGEND

- * Sample Not Recovered
- I 2-inch O.D. Split Spoon Sample
- II 3-inch O.D. Shelby Tube Sample
- III 3.0" O.D. Osterberg Sample
- ∇ Ground Water Level ATD

- % Water Content
- Liquid Limit
- Plastic Limit
- Natural Water Content

NOTES

1. The stratification lines represent the approximate boundaries between soil types, and the transition may be gradual.
2. The discussion in the text of this report is necessary for a proper understanding of the nature of the subsurface materials.
3. Groundwater level, if indicated above, is for the date specified and may vary.
4. Refer to KEY for explanation of "Symbols" and definitions.
5. USCS designation is based on visual-manual classification and selected laboratory index testing.

University of Washington
 Golf Driving Range
 Seattle, Washington

LOG OF BORING B-8

September 2001

21-1-08689-003

SHANNON & WILSON, INC.
Geotechnical and Environmental Consultants

FIG. A-9
Sheet 3 of 3

DRAFT

MASTER LOG 21-08689.GPJ SHAN_WIL_GDT 9/6/01
 Log: WDN Rev: Typ: MGI

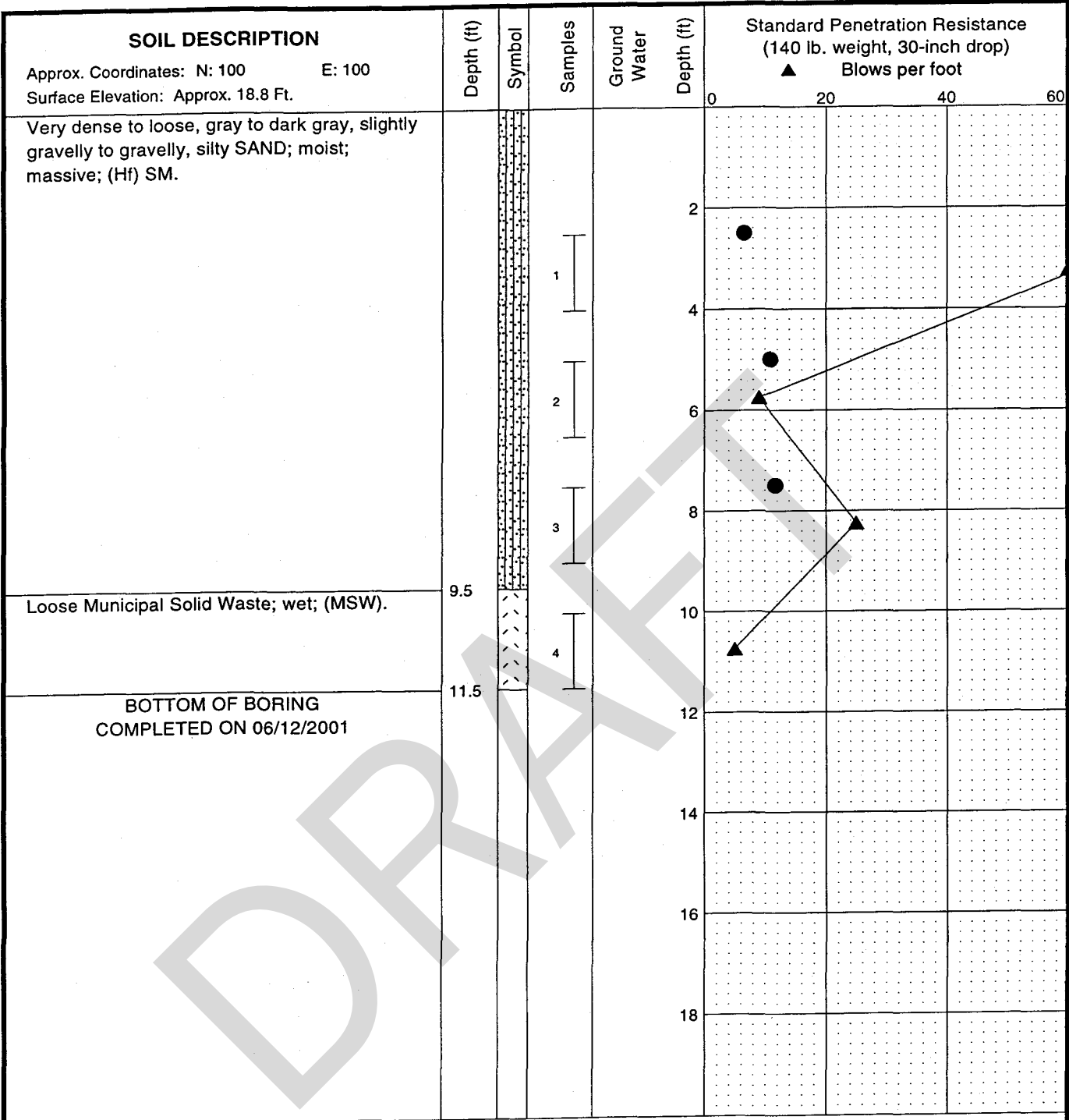

LEGEND

- * Sample Not Recovered
- ∇ Ground Water Level ATD
- I 2-inch O.D. Split Spoon Sample
- II 3-inch O.D. Shelby Tube Sample
- III 3.0" O.D. Osterberg Sample

- % Water Content
- Liquid Limit
- Plastic Limit
- Natural Water Content

NOTES

- The stratification lines represent the approximate boundaries between soil types, and the transition may be gradual.
- The discussion in the text of this report is necessary for a proper understanding of the nature of the subsurface materials.
- Groundwater level, if indicated above, is for the date specified and may vary.
- Refer to KEY for explanation of "Symbols" and definitions.
- USCS designation is based on visual-manual classification and selected laboratory index testing.

University of Washington
 Golf Driving Range
 Seattle, Washington

LOG OF BORING B-18

September 2001

21-1-08689-003

SHANNON & WILSON, INC.
 Geotechnical and Environmental Consultants

FIG. A-19

DRAFT

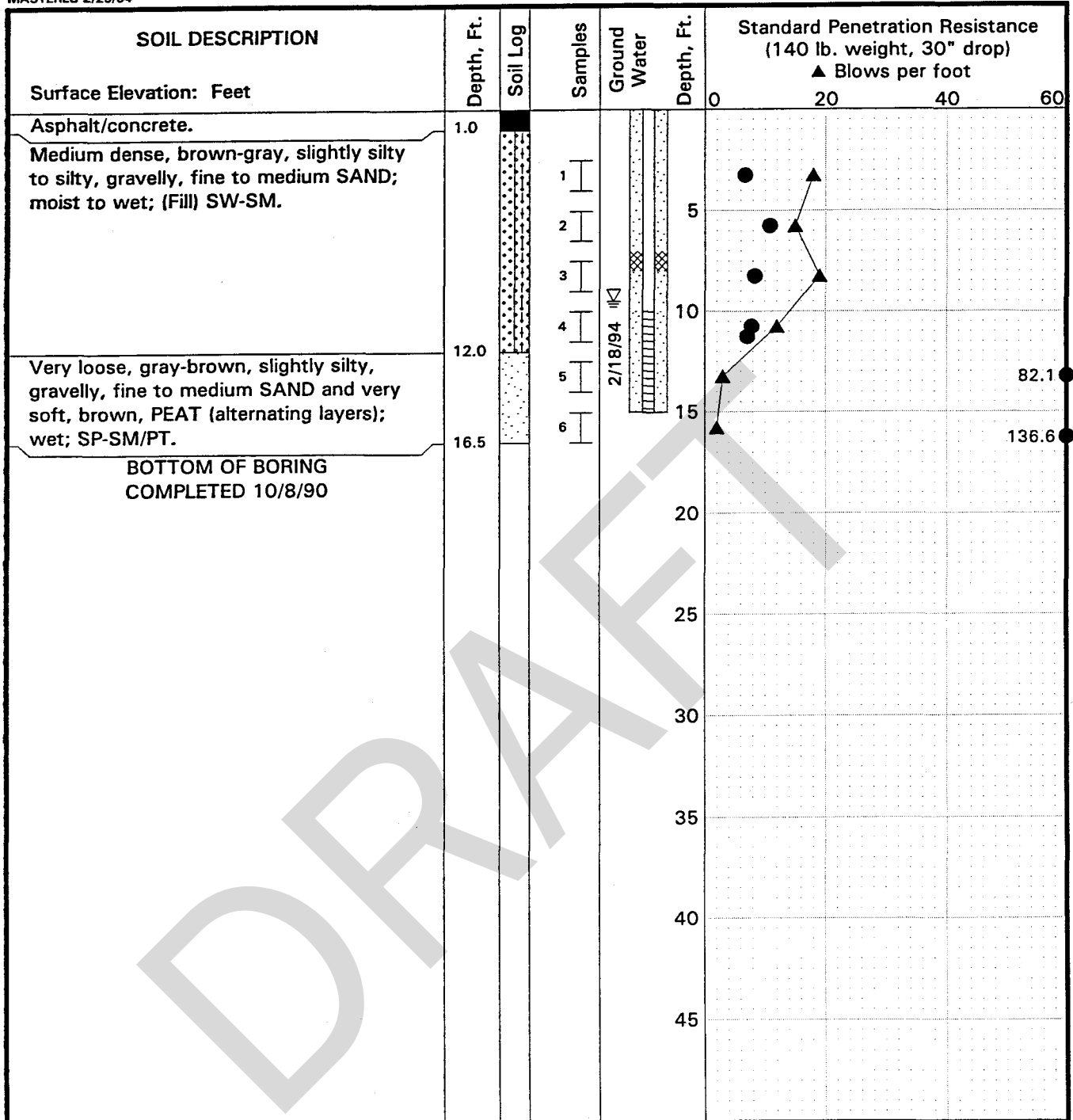

LEGEND

- * Sample Not Recovered
- ⊓ 2" O.D. Split Spoon Sample
- ⊓ 3" O.D. Shelby Tube Sample
- ▨ Surface Seal
- ▨ Annular Sealant
- ▨ Piezometer Screen
- ▨ Grout
- ▽ Water Level

- % Water Content
- Liquid Limit
- Plastic Limit
- Natural Water Content

NOTES

1. The stratification lines represent the approximate boundaries between soil types, and the transition may be gradual.
2. The discussion in the text of this report is necessary for a proper understanding of the nature of subsurface materials.
3. Water level, if indicated above, is for the date specified and may vary.
4. Refer to KEY for explanation of 'Soil Log' symbols and definitions.
5. USC letter symbol based on visual classification.

Ravenna Creek Storm Drainage Project
Seattle, Washington

LOG OF BORING RC-1

February 1994

W-5525-05

SHANNON & WILSON, INC.
Geotechnical and Environmental Consultants

FIG. 3

LOG OF TEST PIT TP-3

PROJECT: N.E. 45th Street Viaduct, West Approach

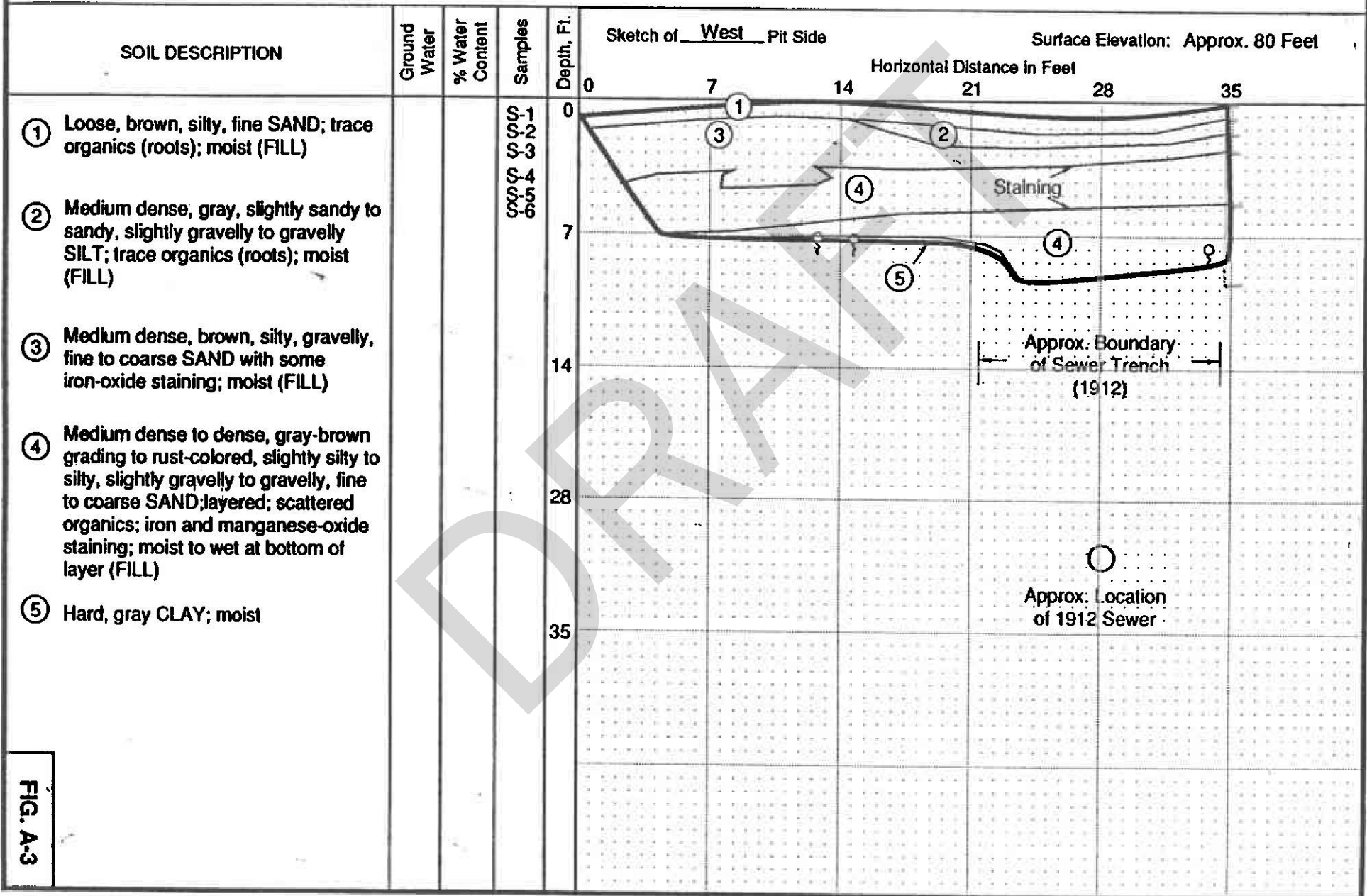

FIG. A-3

LOG OF TEST BORING

1/2

DATE 2-16-89 HOLE NO. 2
PROJECT N. E. 45TH ST. VIADUCT (UNDER VIADUCT) GRD. ELEV. 60'±
LOCATION 15' E/W WEST MOST WOOD COLUMN BENT (ABOVE BURKE GILMAN TRAIL) 5' N/O NORTH VIADUCT LEG

LOG OF TEST BORING

11300 2/2

DATE 2-16-89 HOLE NO. 2 (CONT'D)
PROJECT N. E. 45TH ST. VIADUCT (UNDER VIADUCT) GRD. ELEV. _____
LOCATION 15' E/W WEST MOST WOOD COLUMN BENT (ABOVE BURKE GILMAN TRAIL) 5' N/O NORTH VIADUCT LEG

STRATA	DEPTH	SAMPLE NO.	BLOW COUNT	STR. PEN.	DESCRIPTION OF MATERIAL				WATER LEVEL
					COMPOSITION	CONSISTENCY	MOISTURE	COLOR	
CLAY MIXED WITH SAND	5	A	7 12 13 25	25	LUMPY FILL			GRAY	
					FINE SANDY CLAY	STIFF	MOIST	TAN	
					FINE GRAINY SANDY CLAY			BROWN	
CLAY	10	B	14 18 21 39	39	5 1/2" FINE-MED. SANDY CLAY		MOIST		2-19-89 ↑ SURFACE SEAL DISTURBED
					1 1/2" MED-COARSE SAND	HARD	WET	GRAY	
					11" CLAY			DRY	
CLAY	15	C	6 8 10 18	18	CLAY		STIFF	DRY	GRAY
									BELOW PLASTIC LIMIT
CLAY	20	D	10 16 21 37	37	CLAY		HARD	DRY	GRAY
									BELOW PLASTIC LIMIT
CLAY	25	E	9 14 16 30	30	CLAY		HARD	DRY	GRAY
									BELOW PLASTIC LIMIT
CLAY	30	F	9 15 21 36	36	CLAY		HARD	DRY	GRAY
									BELOW PLASTIC LIMIT

INSPECTOR JON M.

STRATA	DEPTH	SAMPLE NO.	BLOW COUNT	STD. PEN.	DESCRIPTION OF MATERIAL				WATER LEVEL	
					COMPOSITION	CONSISTENCY	MOISTURE	COLOR		
VERY HARD DRILLING CLAY	35	G	16 25 25 50	50	CLAY		V. HARD	DRY	GRAY	MISC. TIP
									BELOW PLASTIC LIMIT	
B.O.H.										

INSPECTOR JON M.

BORING LOG B-

B-3

STANDARD PENETRATION RESISTANCE
(140 pound weight, 30 inch drop)
BLOWS PER FOOT ▲

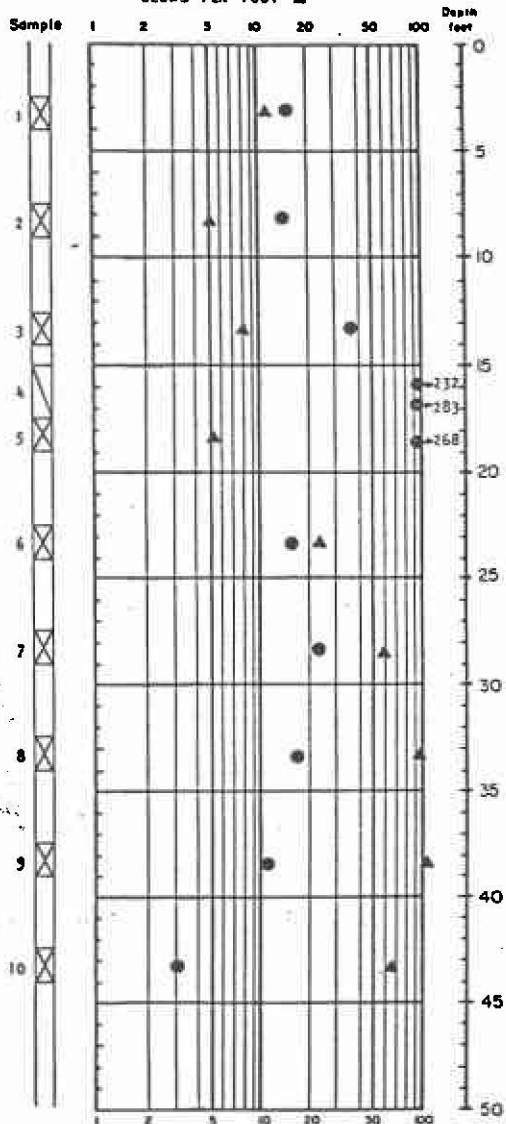

SOIL INTERPRETATION

Ground Surface Elevation 26 1/2 feet ± foot

FILL
Moist to saturated, gray, silty, slightly gravelly, fine to coarse SAND

PEAT
Soft to medium stiff, wet to saturated, brown, silty, fibrous PEAT (Pt)

SAND
Medium dense to very dense, saturated, gray, slightly silty, gravelly, fine to coarse SAND (SP-SM)

Bottom of Boring Completed 11/08/77

WATER CONTENT PERCENT ●

LEGEND

- ☒ 2" O.D. Split Spoon Sample
- ☒ 3" O.D. Shelby Sample
- * No Sample Recovery
- |— Water Level
- Observation Well

NOTE: Soil descriptions are interpretive and actual changes may be gradual.

J-552 December 1977

HART-CROWSER & associates inc.

Figure A-2

BORING LOG B-

B-1

STANDARD PENETRATION RESISTANCE
(140 pound weight, 30 inch drop)
BLOWS PER FOOT ▲

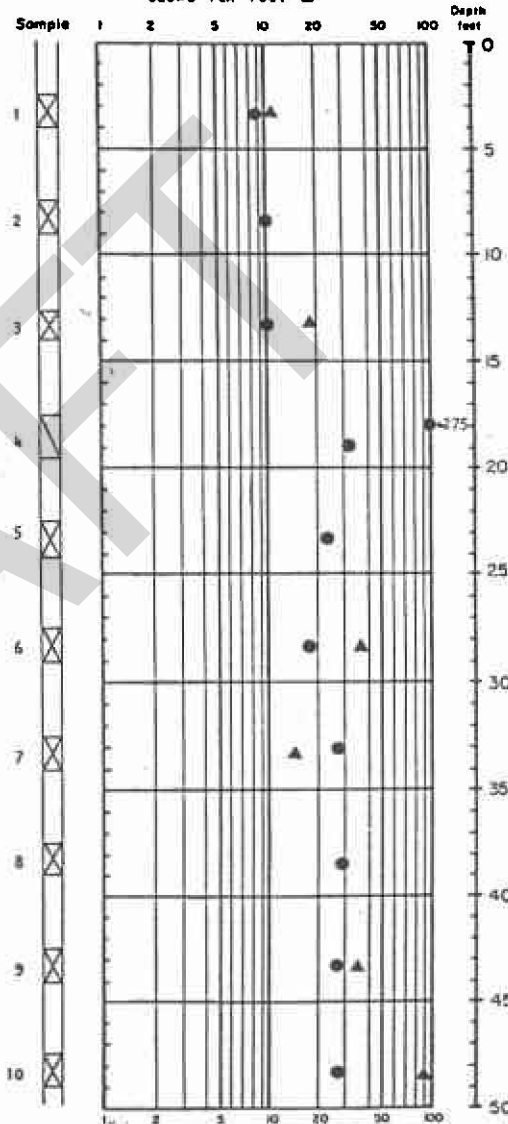

SOIL INTERPRETATION

Ground Surface Elevation 26 1/2 feet ± foot

FILL
Moist to saturated, gray, silty, slightly gravelly, fine to coarse SAND

PEAT
Soft to medium stiff, wet to saturated, brown, silty, fibrous PEAT (Pt)

SAND
Medium dense to very dense, saturated, gray, slightly silty, gravelly, fine to coarse SAND (SP-SM)

Bottom of Boring Completed 11/08/77

WATER CONTENT PERCENT ●

LEGEND

- ☒ 2" O.D. Split Spoon Sample
- ☒ 3" O.D. Shelby Sample
- * No Sample Recovery
- |— Water Level
- Observation Well

NOTE: Soil descriptions are interpretive and actual changes may be gradual.

J-552 December 1977

HART-CROWSER & associates inc.

Figure A-1

09989

581882

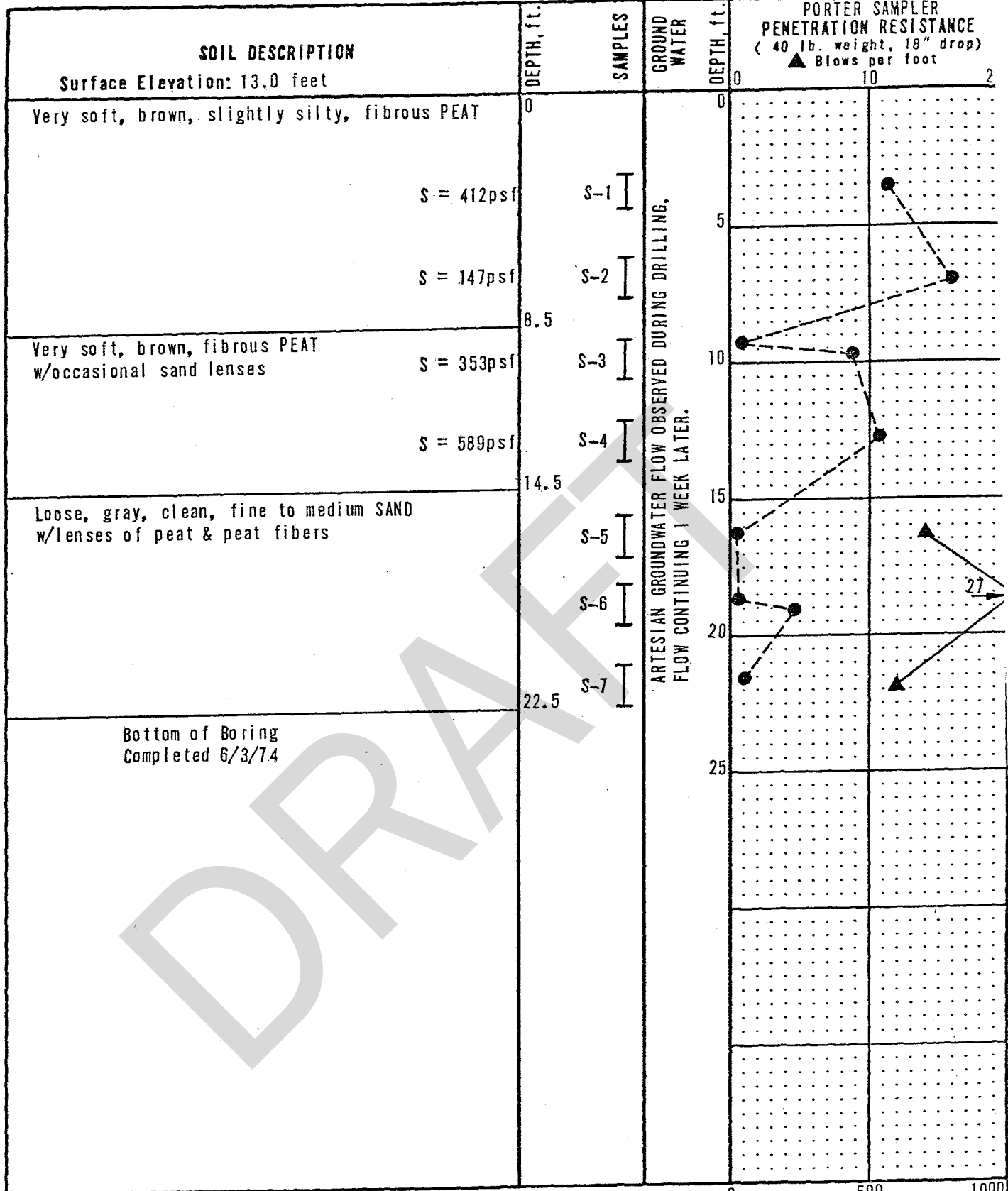

LEGEND

I " O.D. split spoon sample
 II 3" O.D. thin-wall sample
 * Sample not recovered

Atterberg limits:
 ● Liquid limit
 ○ Natural water content
 △ Plastic limit

⊥ Impervious seal
 ▽ Water level
 ■ Plezometer tip
 S Undisturbed shear strength as determined by field vane test.

Seattle City Datum

NOTE: The stratification lines represent the approximate boundaries between soil types

● % Water content

CITY OF SEATTLE
 DEPARTMENT OF ENGINEERING
 N.E. 45th. STREET VIADUCT
 LOG OF BORING NO. HB-1

JUNE 1974 W-2696-01
 SHANNON & WILSON, INC.
 GEOTECHNICAL CONSULTANTS

FIG.14

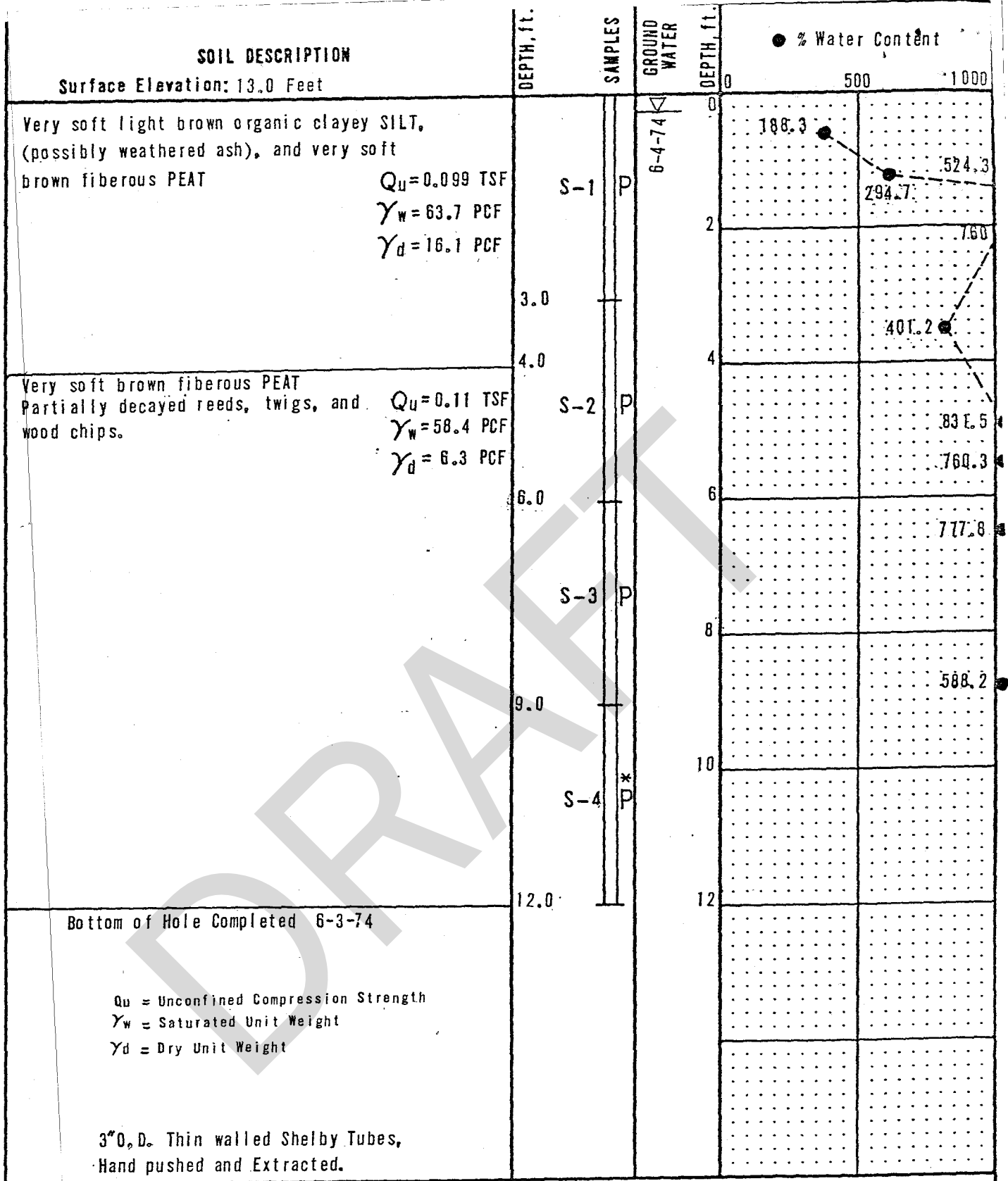

LEGEND

I 2" O.D. split spoon sample	≡ Impervious seal
II 3" O.D. thin-wall sample	▽ Water level
* Sample not recovered	■ Piezometer tip
Atterberg limits:	P Sample pushed
● → Liquid limit	Seattle City Datum
○ → Natural water content	June 1974
○ → Plastic limit	W-2696-01

BORING HB-2

SHANNON & WILSON, INC.
GEOTECHNICAL CONSULTANTS

NOTE: The stratification lines represent the approximate boundaries between soil types and the transition may be gradual.

FIG.15

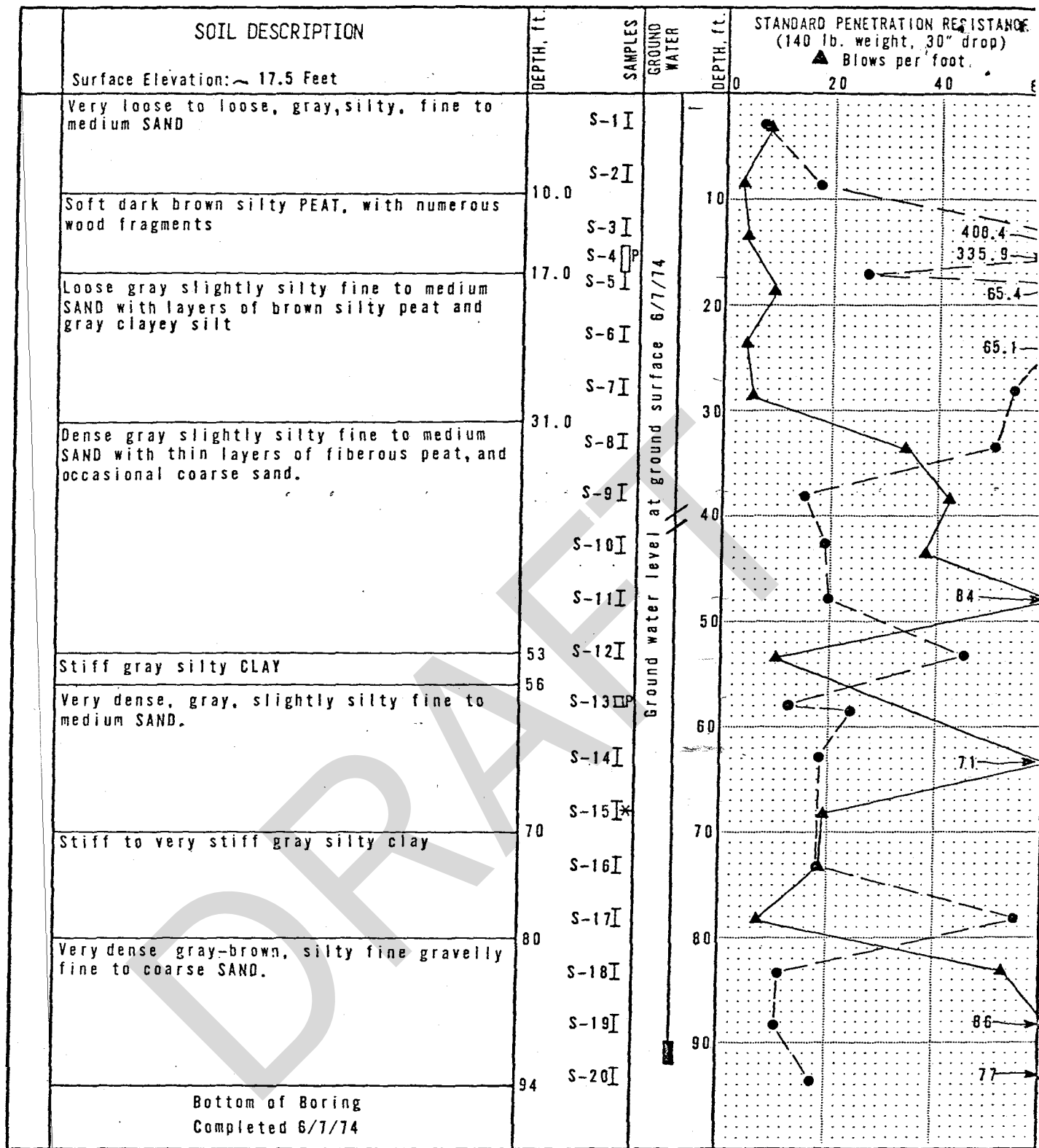

LEGEND

I 2" O.D. split spoon sample

II 3" O.D. thin-wall sample

* Sample not recovered

Atterberg Limits:



⊥ Impervious seal

▽ Water level

■ Piezometer tip

P Sample pushed

CITY OF SEATTLE
DEPARTMENT OF ENGINEERING
N.E. 45TH STREET VIADUCT

BORING B-2

June 1974 W-2696-01
SHANNON & WILSON, INC.
GEOTECHNICAL CONSULTANTS

NOTE: The stratification lines represent the approximate boundaries between soil types and the transition may be gradual.

SEATTLE ENGINEERING DEPARTMENT
MATERIALS LABORATORY
LOG OF TEST BORING

1/2

DATE 5-12-72 HOLE NO. 2
PROJECT NE 45th ST VIADUCT - EAST APPROACH GRD. ELEV. _____
LOCATION 25 ft So. Viaduct & in line with 3rd bent from West

STRATA	DEPTH	SAMPLE NO.	BLOW COUNT	STD. PEN.	DESCRIPTION OF MATERIAL				WATER LEVEL
					COMPOSITION	CONSISTENCY	MOISTURE	COLOR	
Loose, SAND & silty SAND	5	A	2 2 2 4	4	Top 2" brn SAND				↓ 5-19-72 ↓ 5-16-72 5-13-72
					with 1' gray wet SAND				
Very soft PEAT	10	B	1	1	No Recovery - PEAT	Very soft		brn	↓ 5-12-72
					on Augers				
Very soft PEAT	15	C	X	1	fibrous PEAT	Very soft	wet	brn	↓ 5-12-72
					w/ gravel trace				
Loose SAND w/ layers PEAT	20	D	1 2 1 3	3	SAND w/ thin layers PEAT	Loose	sat	gray	↓ 5-12-72
Loose SAND w/ layers PEAT	25	E	1	1	SAND w/ PEAT LAYERS	Loose	sat	gray	↓ 5-12-72
Loose SAND w/ layers PEAT	30	F	X 3 2 5	5	SAND w/ packets PEAT	Loose	sat	gray	↓ 5-12-72

INSPECTOR AC Rice

Piezometer Installed
5-12-72

SEATTLE ENGINEERING DEPARTMENT
MATERIALS LABORATORY
LOG OF TEST BORING

3/2

DATE 5-12-72 HOLE NO. 2
PROJECT NE 45th ST VIADUCT GRD. ELEV. _____
LOCATION _____

STRATA	DEPTH	SAMPLE NO.	BLOW COUNT	STD. PEN.	DESCRIPTION OF MATERIAL				WATER LEVEL
					COMPOSITION	CONSISTENCY	MOISTURE	COLOR	
Firm to compact, SAND & fine SAND	35	G	3 3 5 8	8	SAND w/ PEAT & GRAVEL LAYERS	Loose	wet	gray	↓ 5-12-72
Firm to compact, SAND & fine SAND	40	H	5 12 13 25	25	Fine SAND	Firm	sat	gray	↓ 5-12-72
Firm to compact, SAND & fine SAND	45	I	9 17 23 40	40	SAND w/ thin gravel	Compact	sat	brn	↓ 5-12-72
Mixed layers SILT SAND & clayey SILT	50	J	12 18 9 27	27	SAND			brn	↓ 5-12-72
					Layers SILT, f. SAND & SAND	Firm -		brn	
Mixed layers SILT SAND & clayey SILT	50	J ₁			Layers clayey SILT & SILT	stiff		gray	↓ 5-12-72

INSPECTOR AC Rice

CALCULATION SHEET
METROPOLITAN ENGINEERS
SEATTLE, WASHINGTON

BORING A3

ELEVATION 71.6 ± (MSL)
 LOCATION RAVENNA AVE. (NE 46TH)
 DATE DRILLED 3-23, 24-72

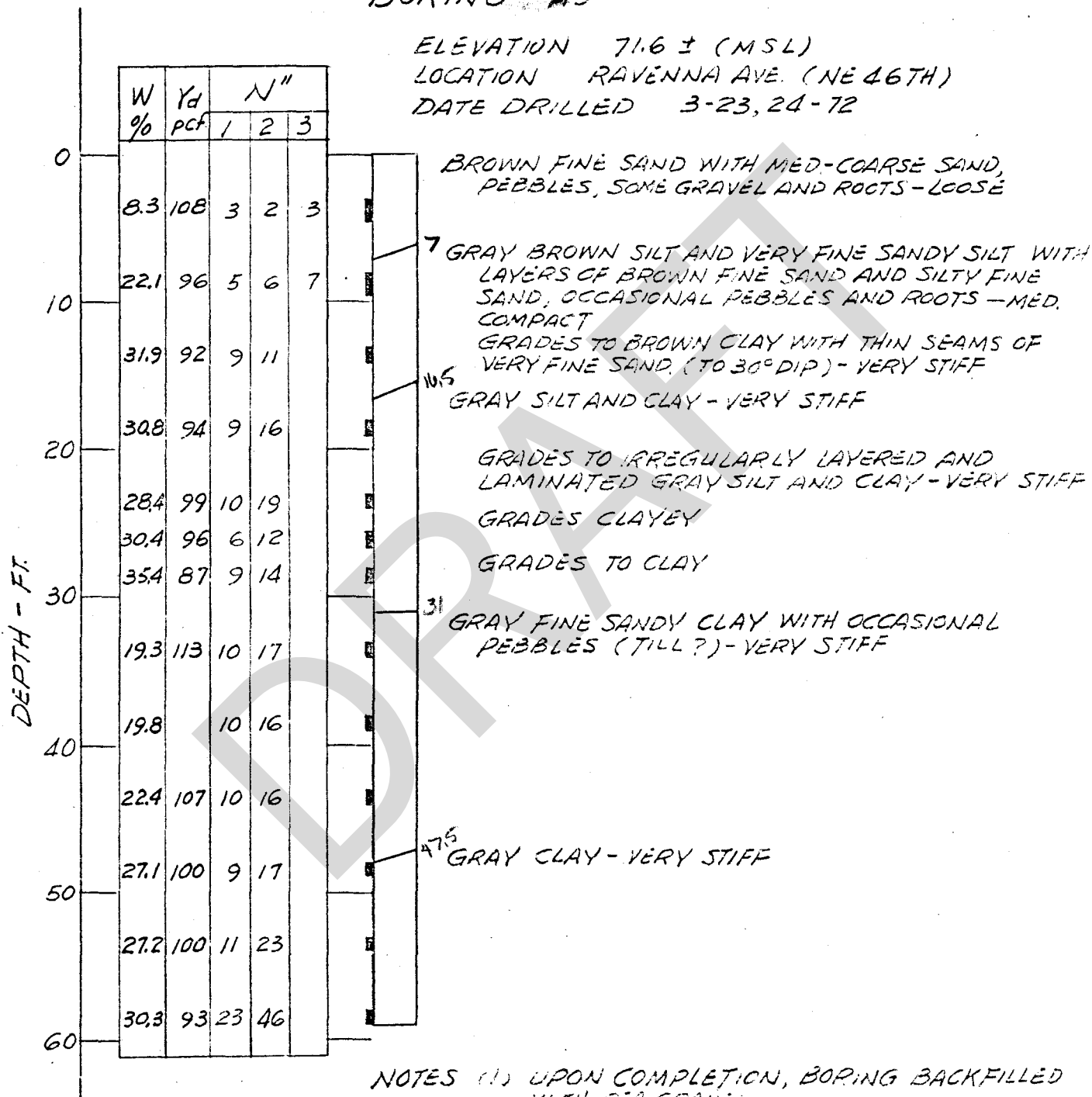

NOTES (1) UPON COMPLETION, BORING BACKFILLED WITH PER GRAVEL
 (2) WATER LEVEL NOT RECORDED

DATE 3-25-72	BY	JOB NO. M250C	TITLE LOG OF BORING	PLATE 28
-----------------	----	------------------	------------------------	-------------

CALCULATION SHEET
METROPOLITAN ENGINEERS
SEATTLE, WASHINGTON

BORING B13

ELEVATION 74.9

LOCATION

DATE DRILLED 3-23-72

N 205 229

E 1638225

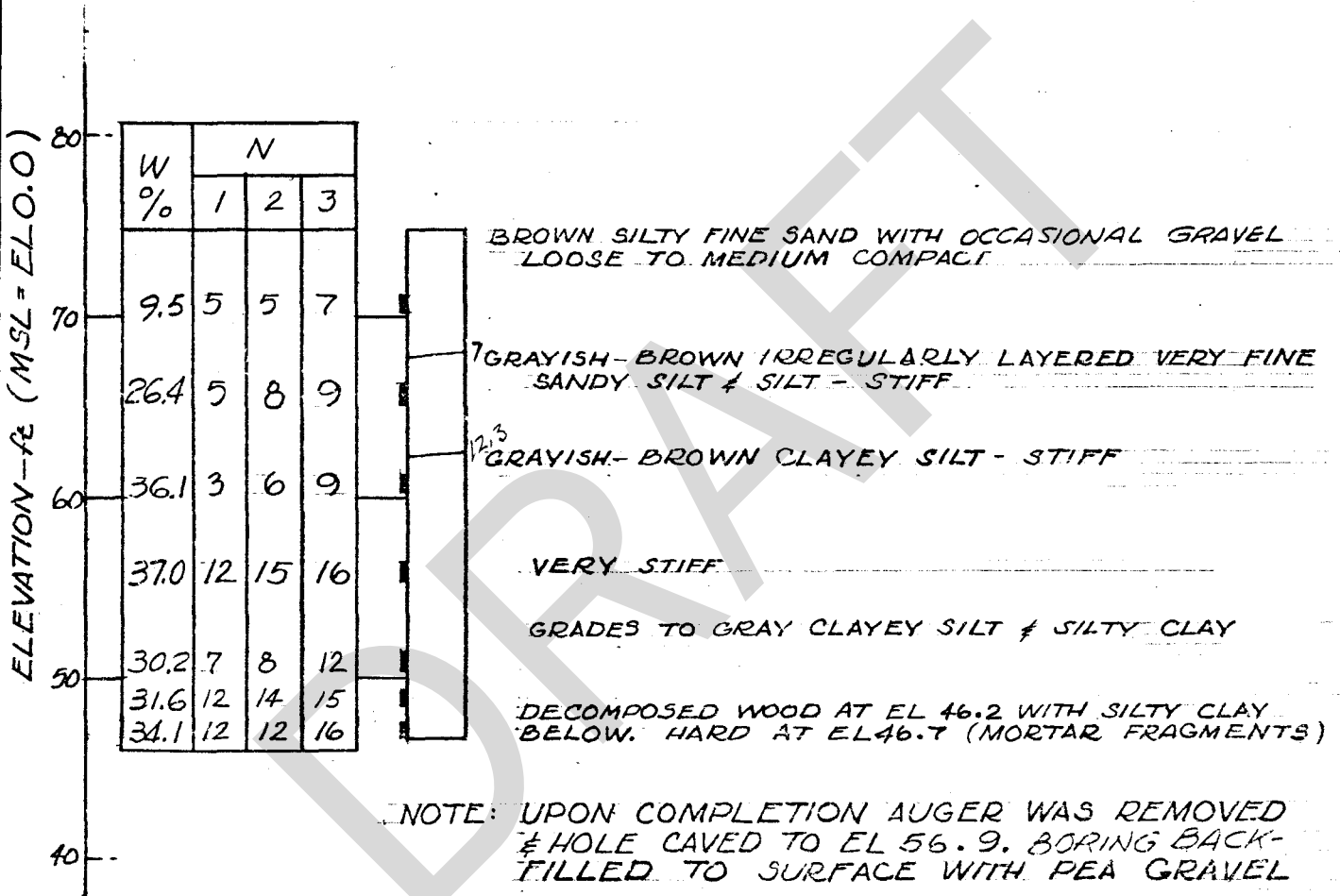

DATE	BY	JOB NO. M 250 C	TITLE LOG OF BORING	PLATE 15
------	----	--------------------	------------------------	-------------

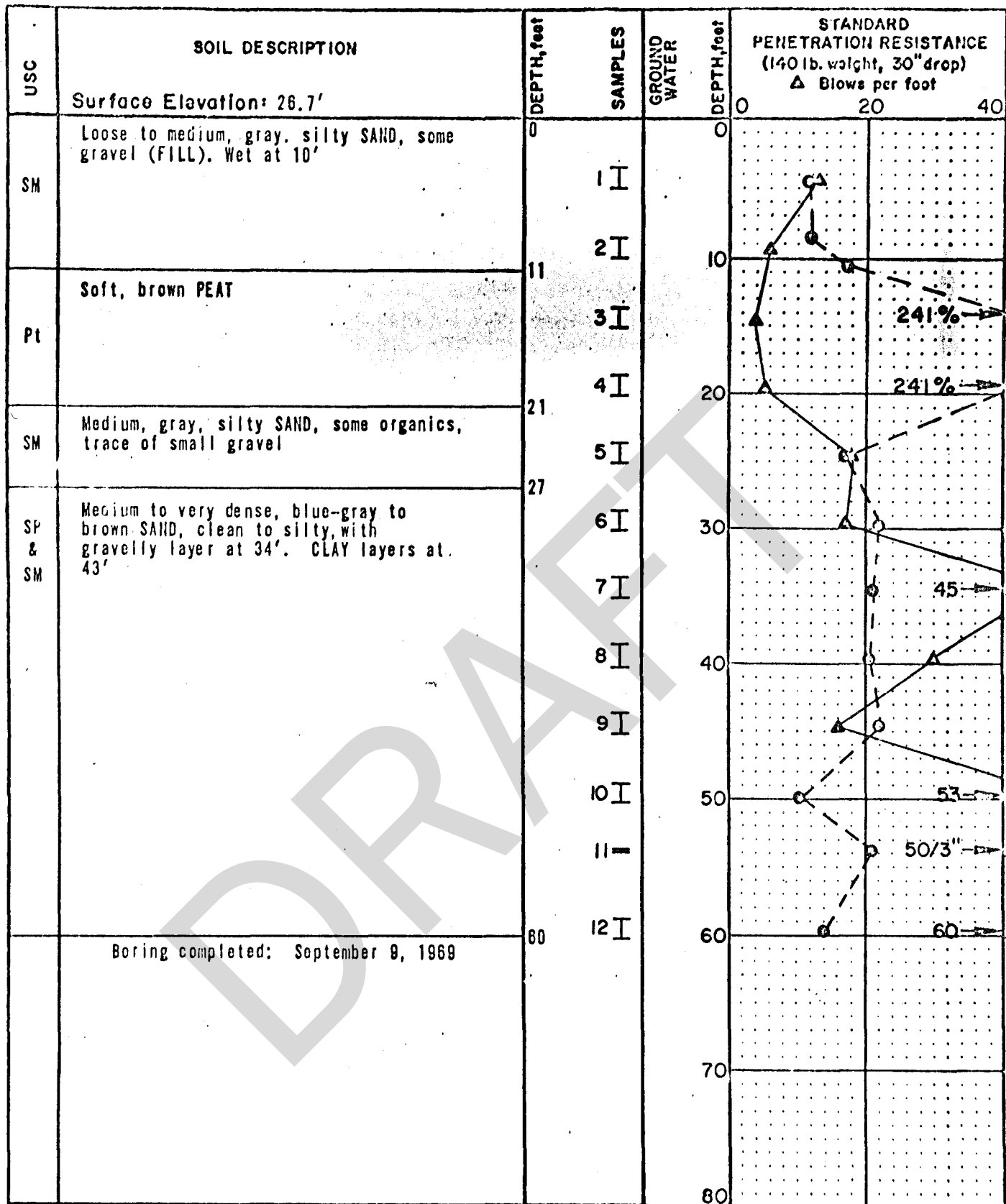

LEGEND

- I 2.0" O.D. split spoon sample
- II 3.0" O.D. thin-wall sample
- * Sample not recovered
- Atterberg limits:
 - Liquid limit
 - △ Natural water content
 - Plastic limit
- Impervious seal
- Water level
- Piezometer tip
- P Sampler pushed
- USC Unified Soil Classification

UNIVERSITY OF WASHINGTON
 PHYSICAL PLANT SERVICES BUILDING, PHASE II
 U. OF W. P.O. 279050 - S
LOG OF BORING NO. B-101
 OCTOBER 31, 1969 W-1828-1
 SHANNON & WILSON
 SOIL MECHANICS & FOUNDATION ENGINEERS

FIG. A-1

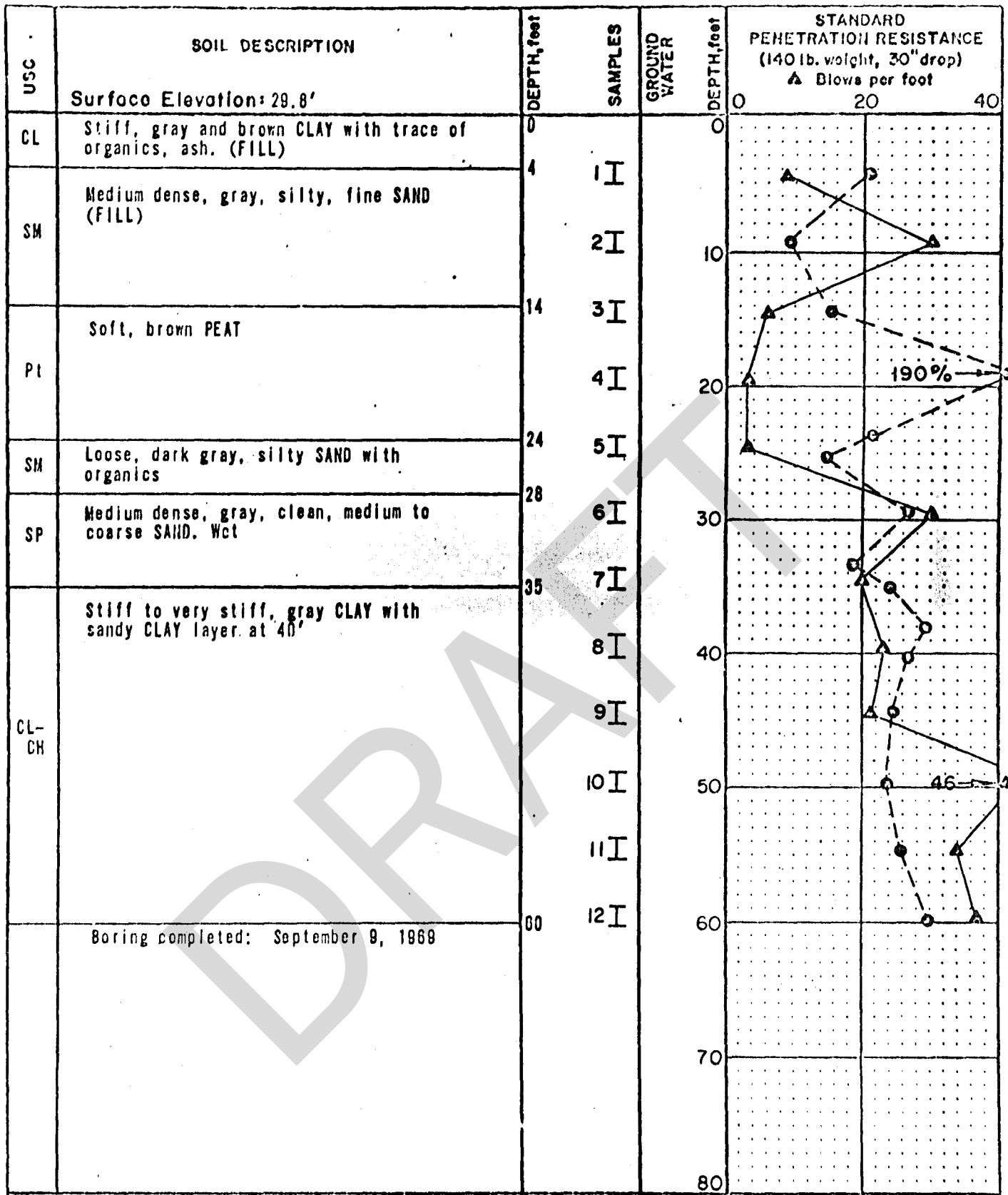

LEGEND

- I 2.0" O.D. split spoon sample
- II 3.0" O.D. thin-wall sample
- * Sample not recovered
- Attorgberg limits:
 - Liquid limit
 - Natural water content
 - Plastic limit
- Impervious seal
- Water level
- Piezomotor tip
- P Sampler pushed
- USC Unified Soil Classification

UNIVERSITY OF WASHINGTON
 PHYSICAL PLANT SERVICES BUILDING, PHASE II
 U. OF W. P.O. 279050 - S
LOG OF BORING NO. B-102
 OCTOBER 31, 1969 W-1828-1
 SHANNON & WILSON
 SOIL MECHANICS & FOUNDATION ENGINEERS

FIG. A-2

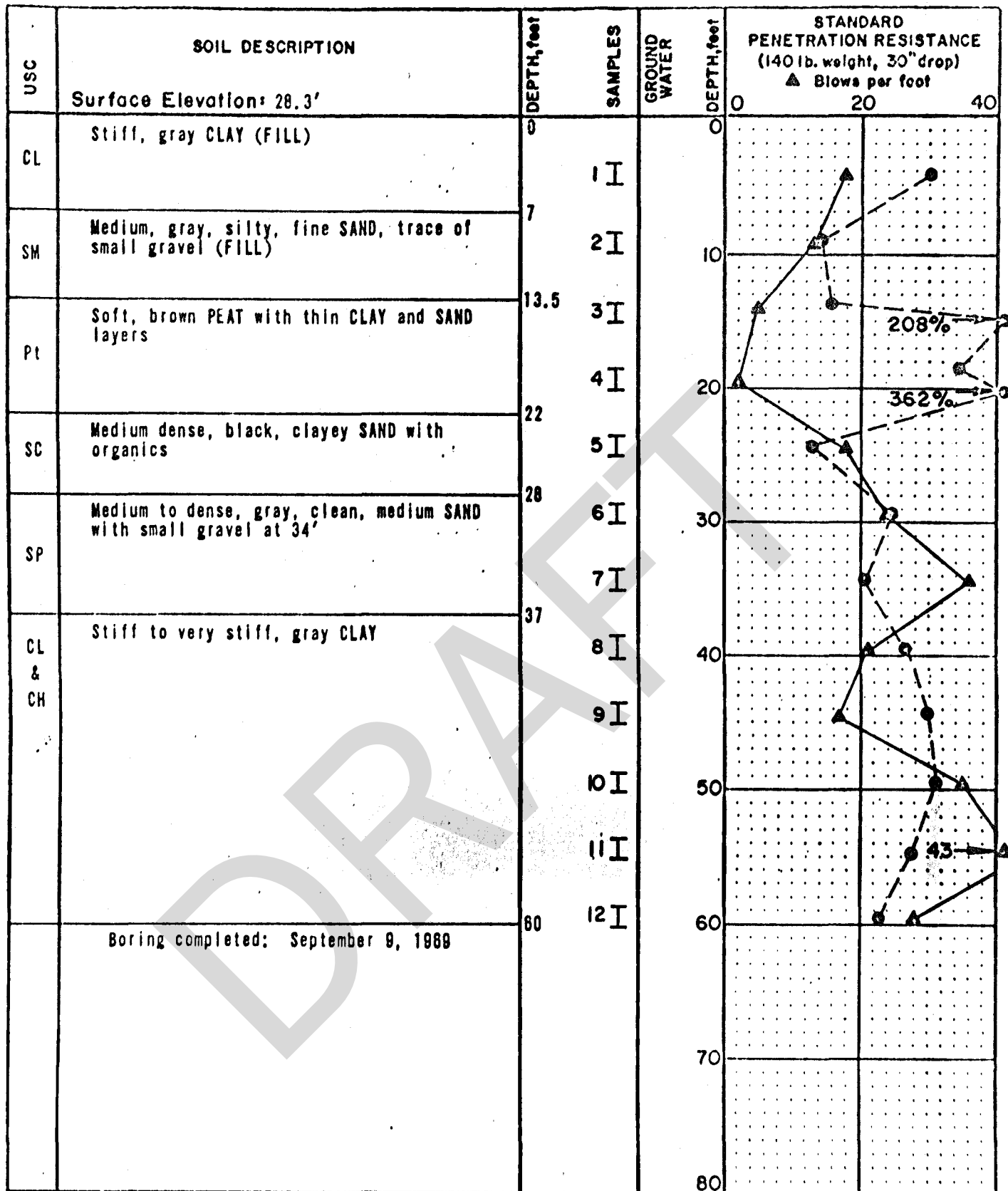

LEGEND

- I 2.0" O.D. split spoon sample
- II 3.0" O.D. thin-wall sample
- * Sample not recovered
- Attorgberg limits:
 - Liquid limit
 - Natural water content
 - Plastic limit
- Impervious seal
- Water level
- Piezometer tip
- P Sampler pushed
- USC Unified Soil Classification

● % Water content

UNIVERSITY OF WASHINGTON
 PHYSICAL PLANT SERVICES BUILDING, PHASE II
 U. OF W. P.O. 279050 - S

LOG OF BORING NO. B-103

OCTOBER 31, 1969 W-1828-1
 SHANNON & WILSON
 SOIL MECHANICS & FOUNDATION ENGINEERS

FIG. A-3

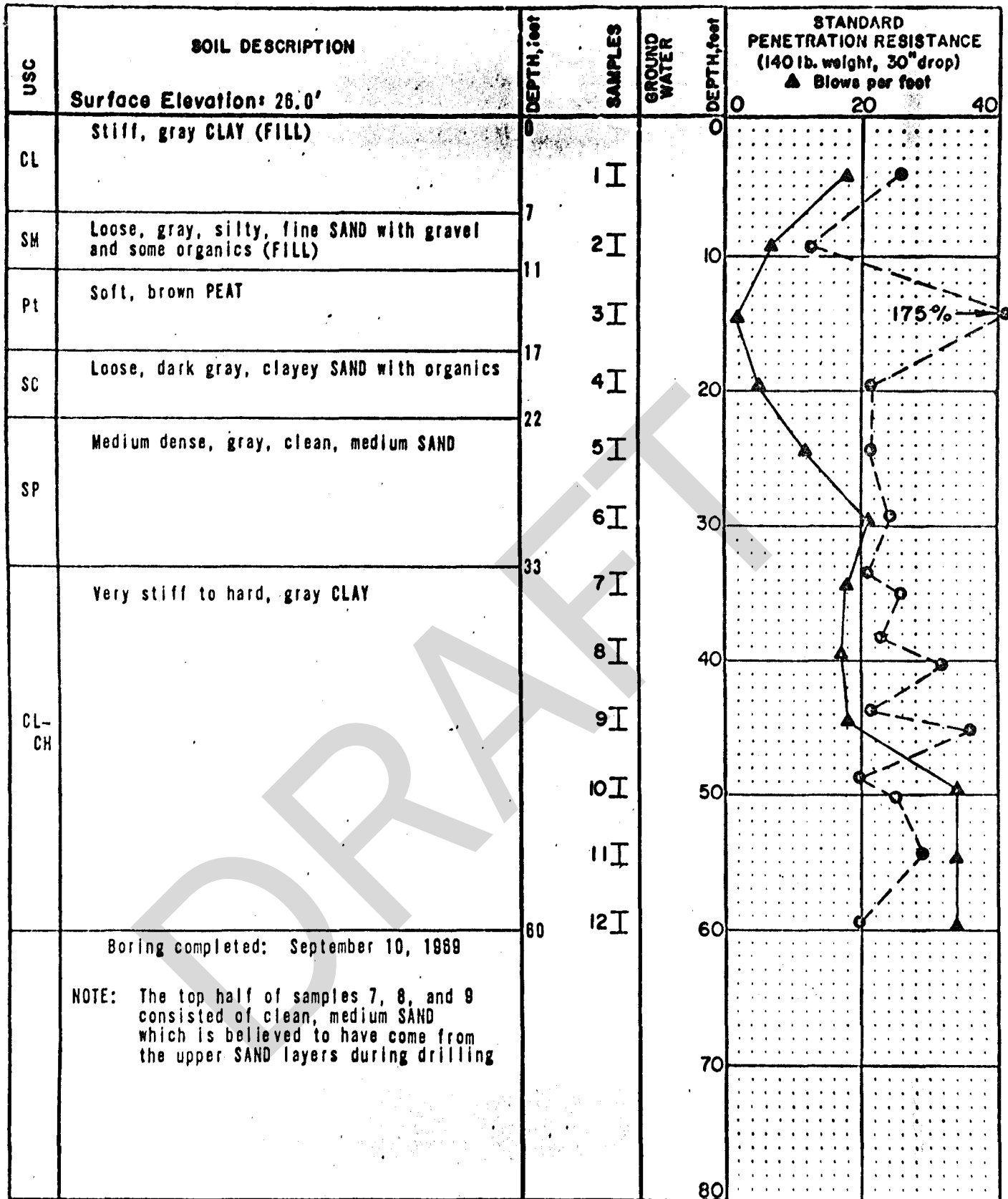

LEGEND

I 2.0" O.D. split spoon sample
 II 3.0" O.D. thin-wall sample
 * Sample not recovered

Attorgberg limits:
 — Liquid limit
 — Natural water content
 — Plastic limit

Impervious seal
 Water level
 Piezometer tip
 P Sampler pushed
 USC Unified Soil Classification

UNIVERSITY OF WASHINGTON
 PHYSICAL PLANT SERVICES BUILDING, PHASE II
 U. OF W. P.O. 279050 - S
LOG OF BORING NO. B-104
 OCTOBER 31, 1969 W-1828-1
 SHANNON & WILSON
 SOIL MECHANICS & FOUNDATION ENGINEERS

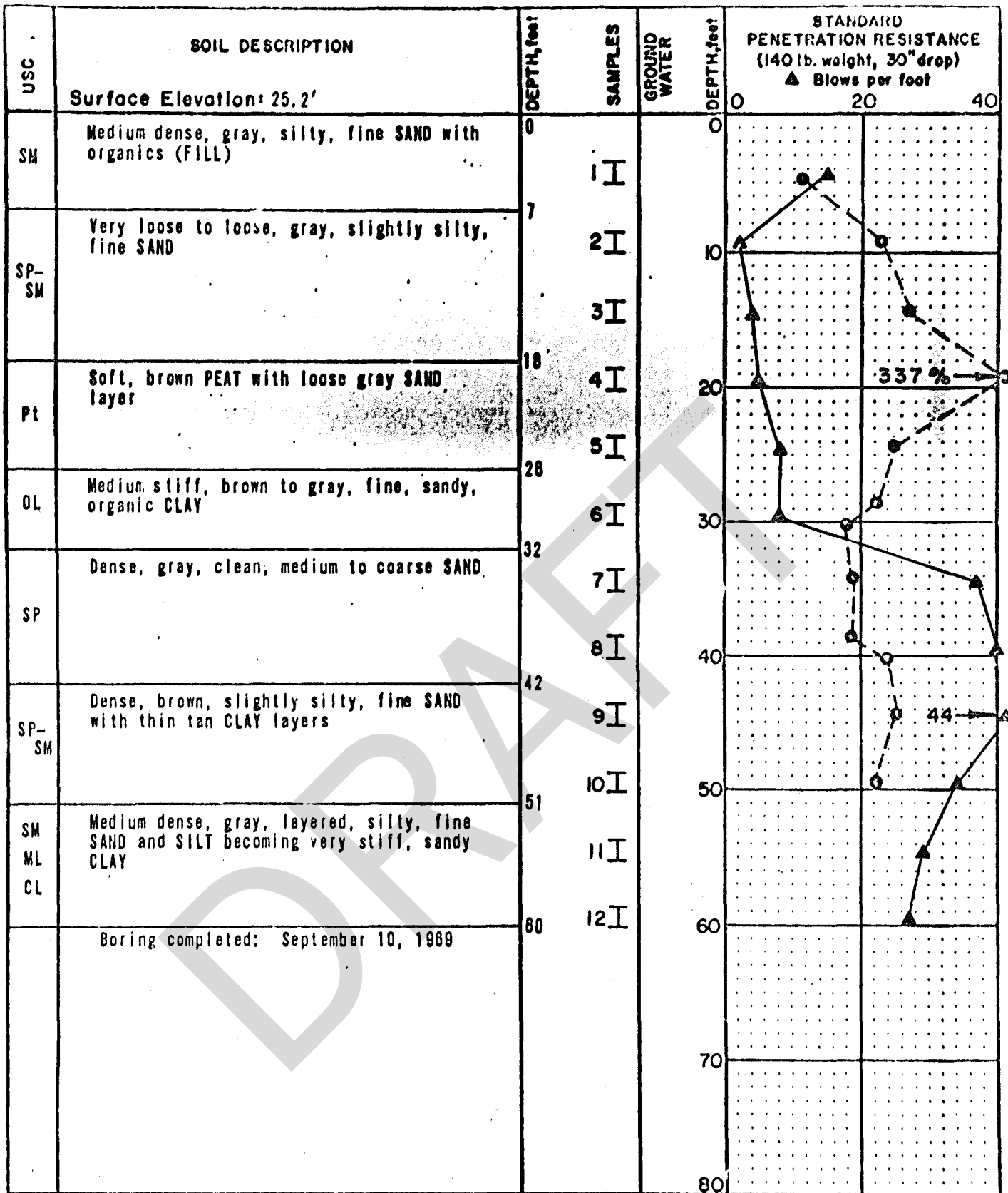

LEGEND

- I 2.0" O.D. split spoon sample
- II 3.0" O.D. thin-wall sample
- * Sample not recovered
- Atterberg limits:
 - Liquid limit
 - Natural water content
 - Plastic limit
- Impervious seal
- Water level
- Piezometer tip
- P Sampler pushed
- USC Unified Soil Classification

UNIVERSITY OF WASHINGTON
 PHYSICAL PLANT SERVICES BUILDING, PHASE II
 U. OF W. P.O. 2790 50-S

LOG OF BORING NO. B-105

OCTOBER 31, 1969 W-1828-1
 SHANNON & WILSON
 SOIL MECHANICS & FOUNDATION ENGINEERS

FIG. A-5

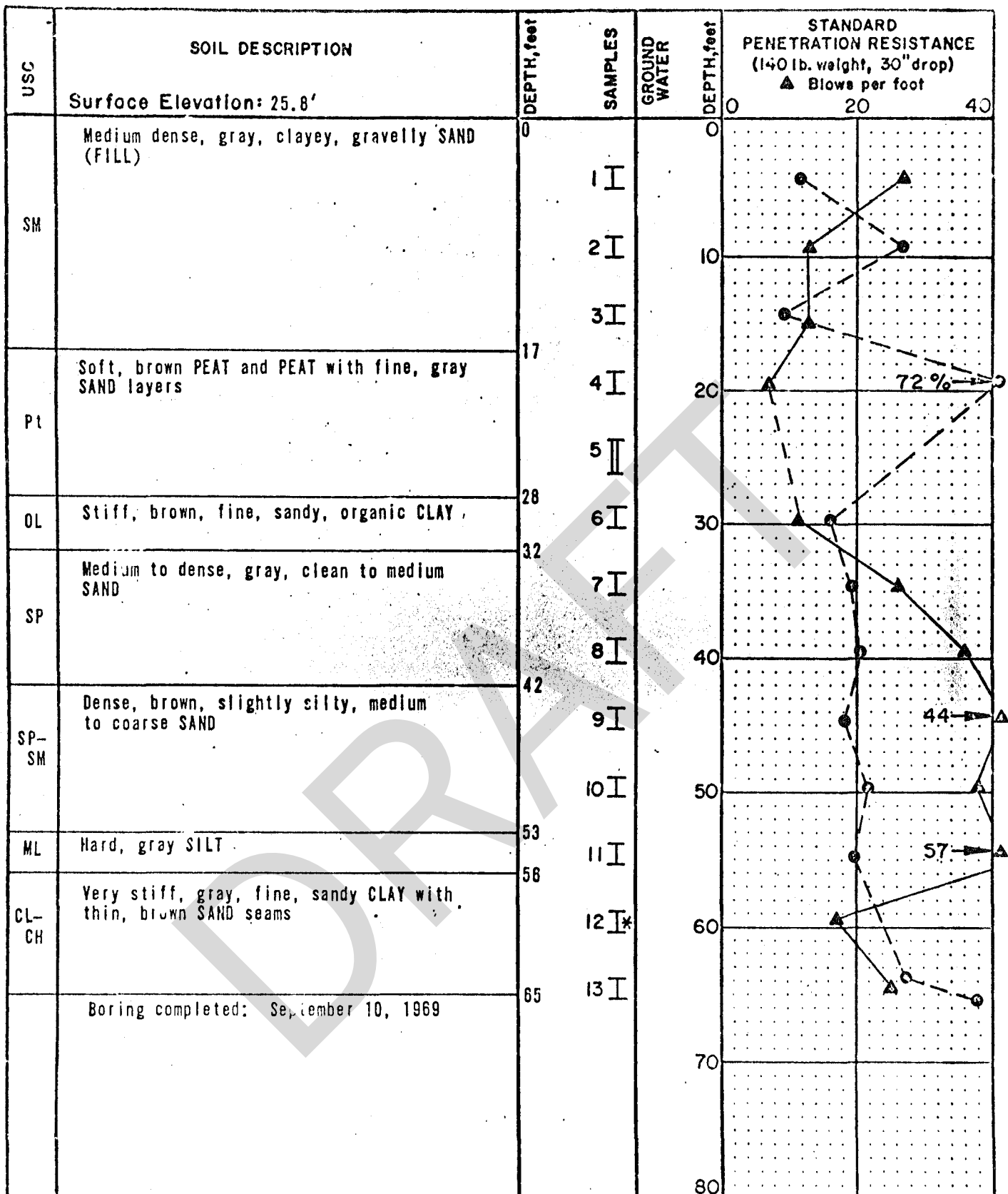

LEGEND

- I 2.0" O.D. split spoon sample
- II 3.0" O.D. thin-wall sample
- * Sample not recovered
- Impervious seal
- Water level
- Piezometer tip
- P Sampler pushed
- USC Unified Soil Classification
- Atterberg limits:
 - Liquid limit
 - Natural water content
 - Plastic limit

UNIVERSITY OF WASHINGTON
 PHYSICAL PLANT SERVICES BUILDING, PHASE II
 U. OF W. P.O. 279050-S
LOG OF BORING NO. B-106
 OCTOBER 31, 1969 W-1828-1
 SHANNON & WILSON
 SOIL MECHANICS & FOUNDATION ENGINEERS

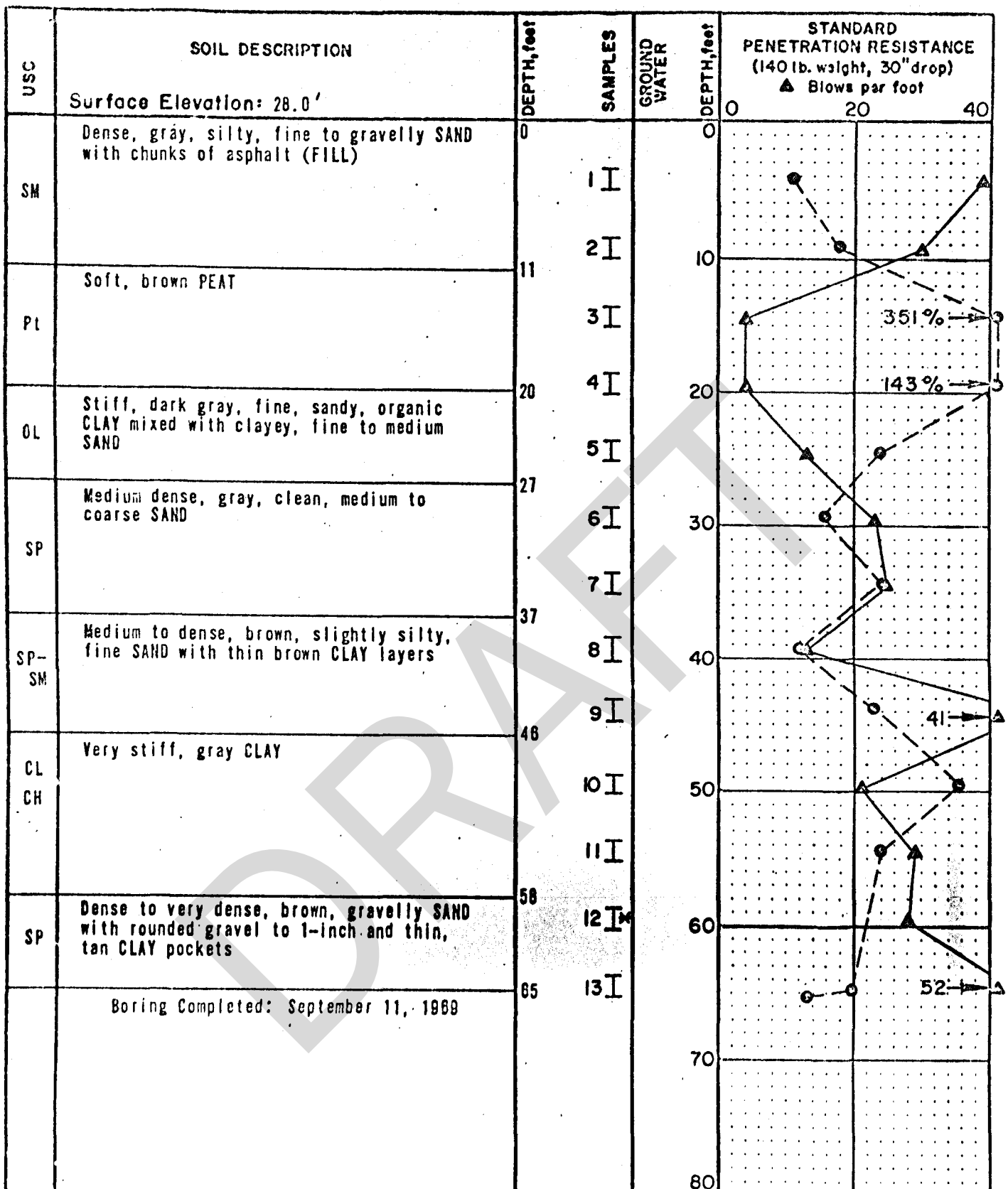

LEGEND

- I 2.0" O.D. split spoon sample
- II 3.0" O.D. thin-wall sample
- * Sample not recovered
- Atterberg limits:
 - Liquid limit
 - Natural water content
 - Plastic limit
- Impervious seal
- Water level
- Piezometer tip
- P Sampler pushed
- USC Unified Soil Classification

UNIVERSITY OF WASHINGTON
 PHYSICAL PLANT SERVICES BUILDING, PHASE II
 U. OF W. P.O. 279050 - S

LOG OF BORING NO. B-107

OCTOBER 31, 1969 W-1828-1
 SHANNON & WILSON
 SOIL MECHANICS & FOUNDATION ENGINEERS

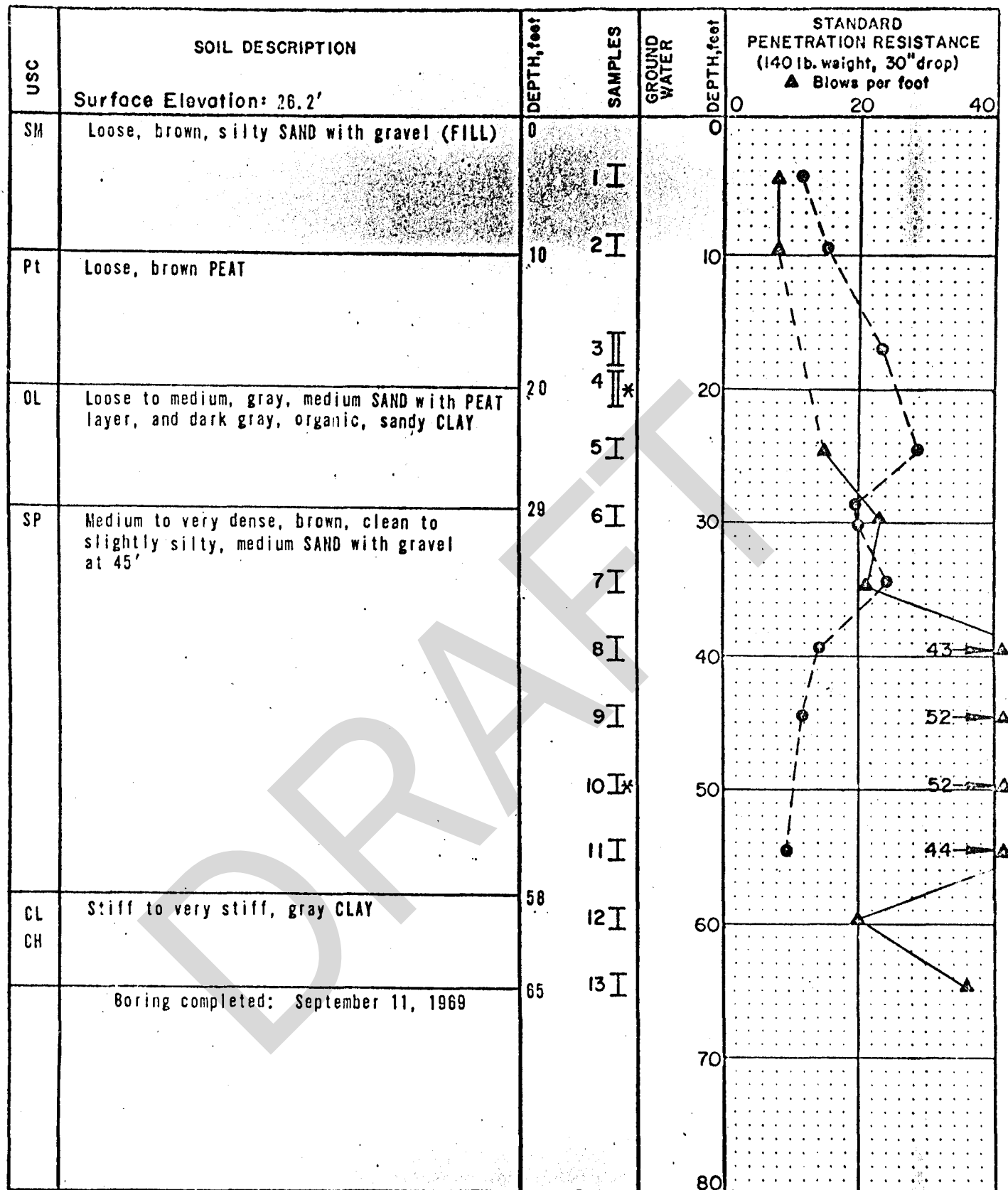

LEGEND

- I 2.0" O.D. split spoon sample
- II 3.0" O.D. thin-wall sample
- * Sample not recovered

- Atterberg limits:
- Liquid limit
 - ▲— Natural water content
 - Plastic limit

- Impervious seal
- Water level
- Piezometer tip

- P Sampler pushed
- USC Unified Soil Classification

UNIVERSITY OF WASHINGTON
 PHYSICAL PLANT SERVICES BUILDING, PHASE II
 U. OF W. P.O. 279050 - S

LOG OF BORING NO. B-108

OCTOBER 31, 1969

W-1828-1

SHANNON & WILSON
 SOIL MECHANICS & FOUNDATION ENGINEERS

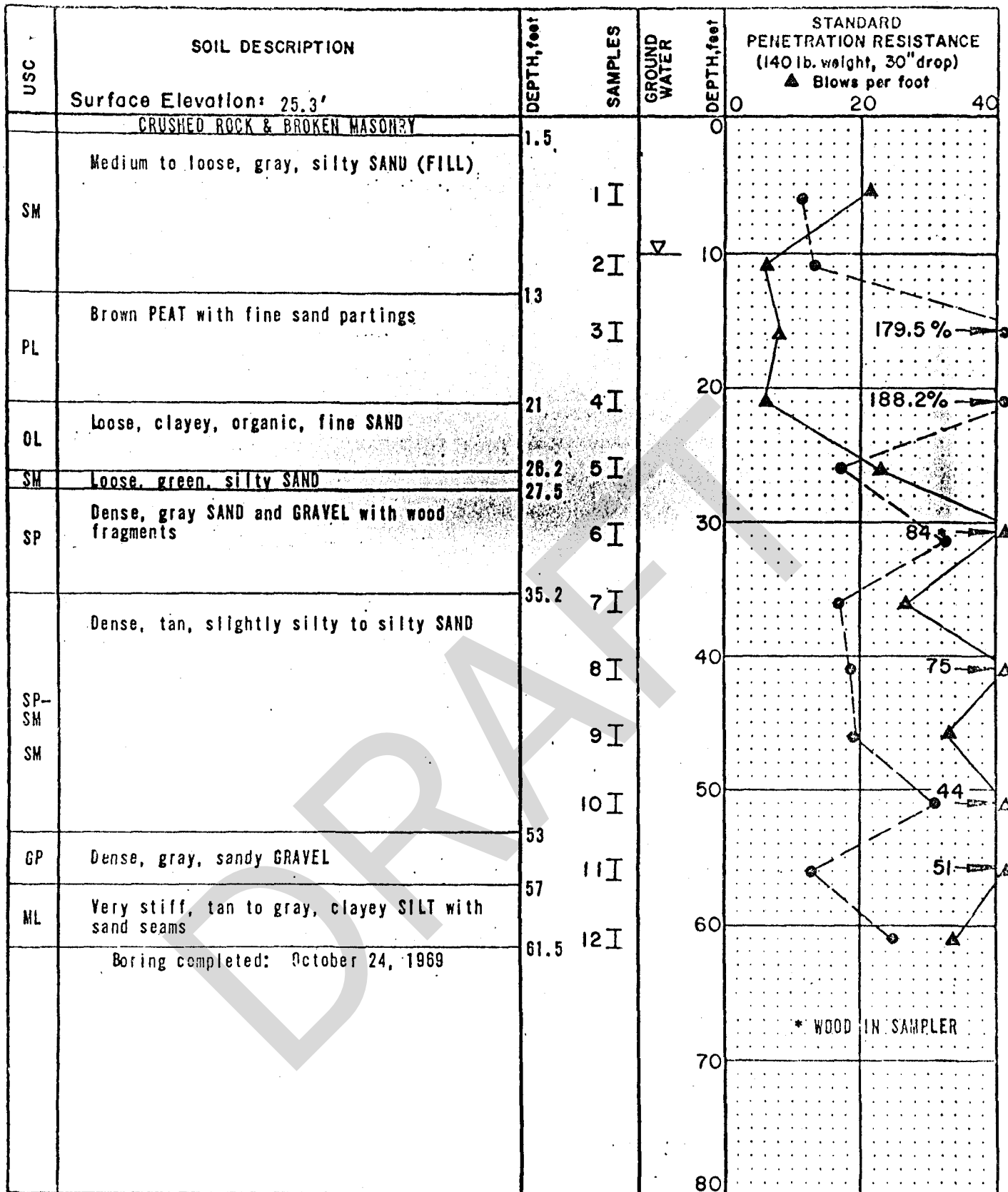

LEGEND

- I 2.0" O.D. split spoon sample
- II 3.0" O.D. thin-wall sample
- * Sample not recovered
- Impervious seal
- Water level
- Piezometer tip
- P Sampler pushed
- USC Unified Soil Classification
- Atterberg limits:
 - Liquid limit
 - Natural water content
 - Plastic limit

● % Water content

UNIVERSITY OF WASHINGTON
 PHYSICAL PLANT SERVICES BUILDING, PHASE II
 U. OF W. PO. 279050 - S

LOG OF BORING NO. B-109

OCTOBER 31, 1969 W-1828-1
 SHANNON & WILSON
 SOIL MECHANICS & FOUNDATION ENGINEERS

FIG. A-9

USC	SOIL DESCRIPTION	DEPTH, feet	SAMPLES	GROUND WATER	DEPTH, feet	STANDARD PENETRATION RESISTANCE (140 lb. weight, 30" drop) ▲ Blows per foot		
						0	20	40
	Surface Elevation: 35 feet ±				0			
GW	Medium dense, gray, fine to coarse sandy GRAVEL (FILL)	1	1 I	▽	0			
SM	Very loose to loose, silty, gravelly, fine to coarse SAND with scattered wood chips (FILL) (Clayey to 7 feet)	12	2 I	3/16/70	10			
ML	Stiff, light brown to gray, clayey SILT	12	3 I		15			
			4 I		20			
			5 I		25			
			6 I		30			
			7 I		34.5			
	Bottom of Boring Completed 3/16/70				40			

DRAFT

LEGEND

- I 2.0" O.D. split spoon sample
- II 3.0" O.D. thin-wall sample
- * Sample not recovered
- Atterberg limits:
 - Liquid limit
 - Natural water content
 - Plastic limit
- Water level during drilling
- P Sampler pushed
- USC Unified Soil Classification

● % Water content

UNIVERSITY OF WASHINGTON
 PHYSICAL PLANT SERVICES BUILDING
 UoW P.O. 374934-S
LOG OF BORING NO. B-110
 APRIL 6, 1970 W-1828-01
 SHANNON & WILSON
 SOIL MECHANICS & FOUNDATION ENGINEERS

FIG. 2

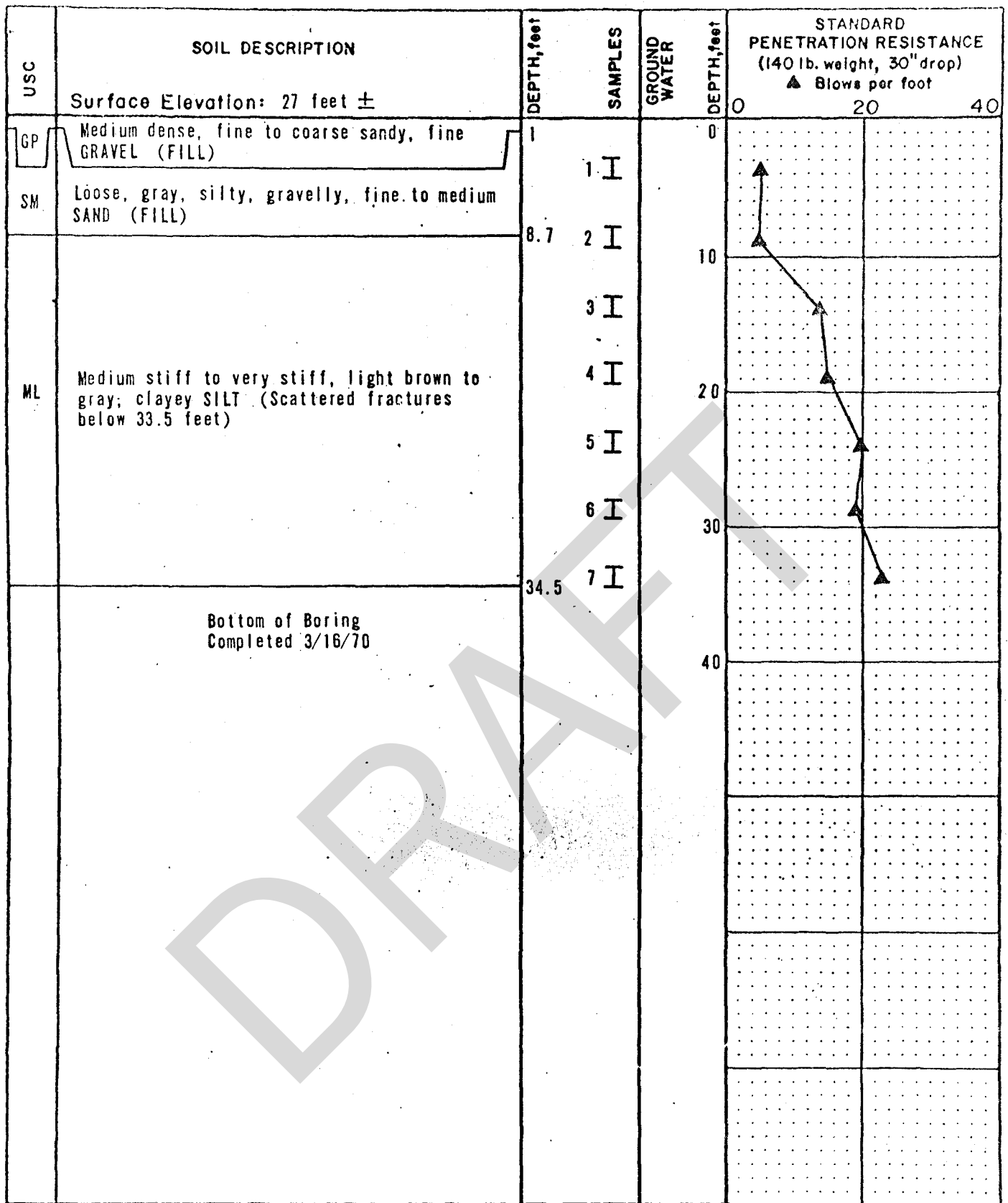

LEGEND

- I 2.0" O.D. split spoon sample
- II 3.0" O.D. thin-wall sample
- * Sample not recovered
- Atterberg limits:
 - Liquid limit
 - Natural water content
 - Plastic limit
- Impervious soil
- Water level
- Piezometer tip
- P Sampler pushed
- USC Unified Soil Classification

● % Water content

UNIVERSITY OF WASHINGTON
 PHYSICAL PLANT SERVICES BUILDING
 UofW P.O. 374934-S
LOG OF BORING NO. B-III
 APRIL 6, 1970 W-1828-01
 SHANNON & WILSON
 SOIL MECHANICS & FOUNDATION ENGINEERS

FIG. 3

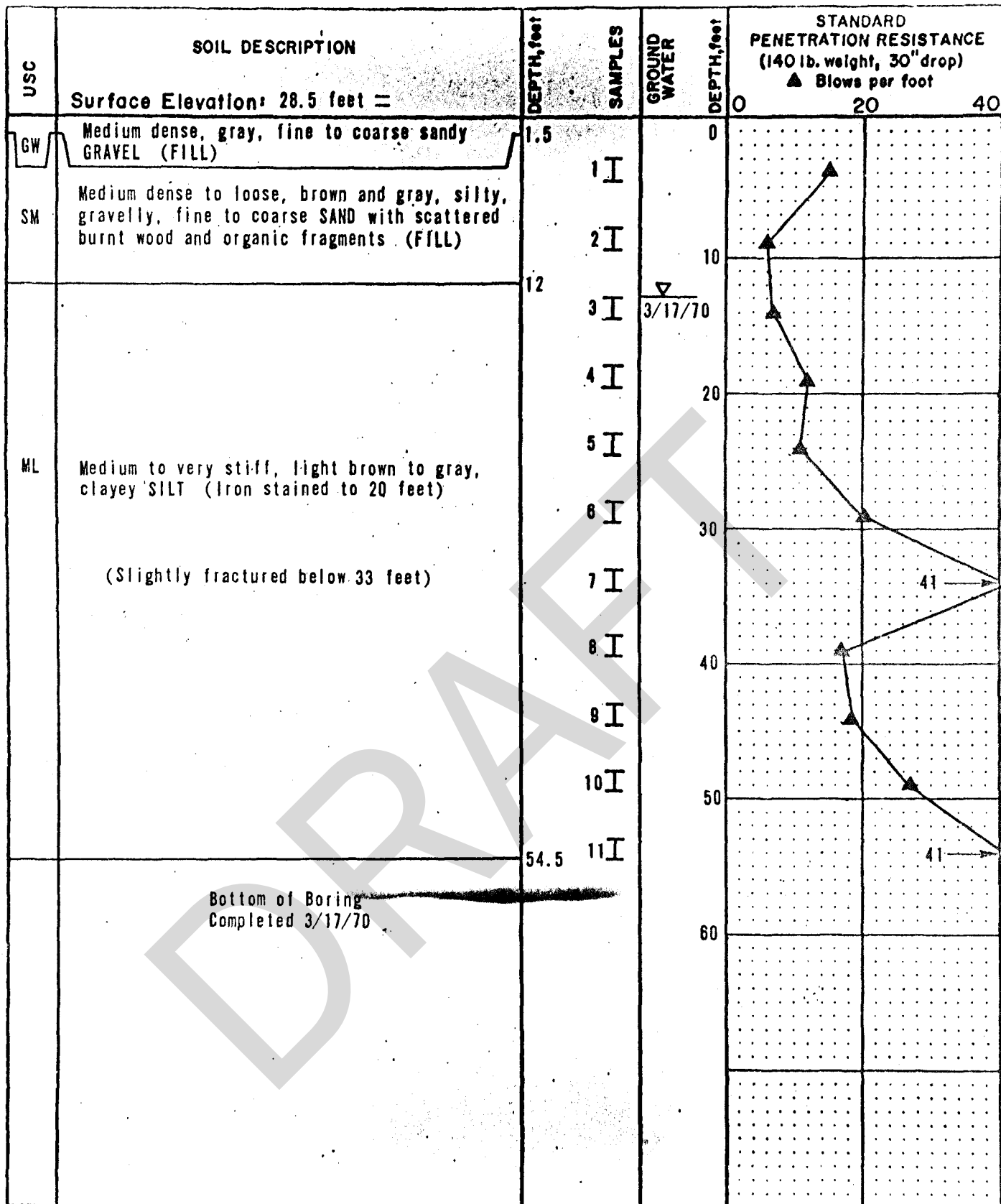

LEGEND

- I 2.0" O.D. split spoon sample
- II 3.0" O.D. thin-wall sample
- * Sample not recovered
- Atterberg limits:
 - Liquid limit
 - Natural water content
 - Plastic limit
- W Water level during drilling
- P Sampler pushed
- USC Unified Soil Classification

● % Water content

UNIVERSITY OF WASHINGTON
 PHYSICAL PLANT SERVICES BUILDING
 UofW P.O. 374934-S
LOG OF BORING NO. B-112
 APRIL 6, 1970 W-1828-01
 SHANNON & WILSON
 SOIL MECHANICS & FOUNDATION ENGINEERS

FIG. 4

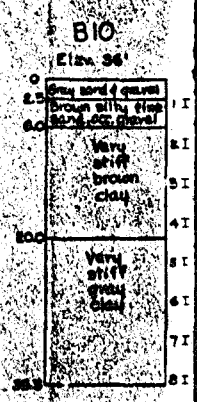
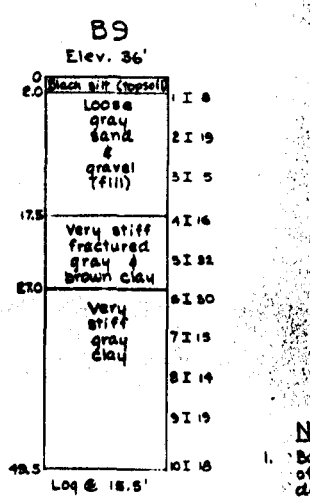
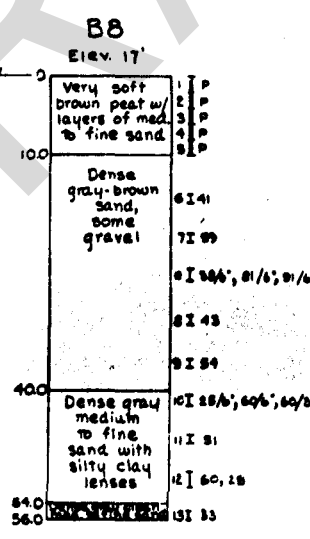
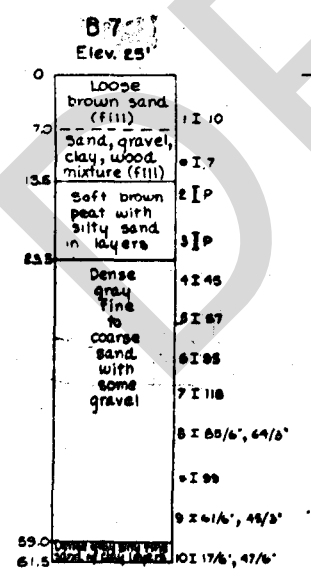
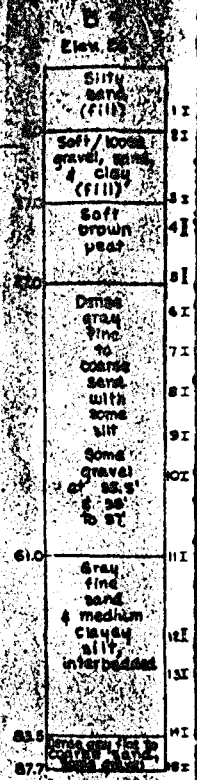
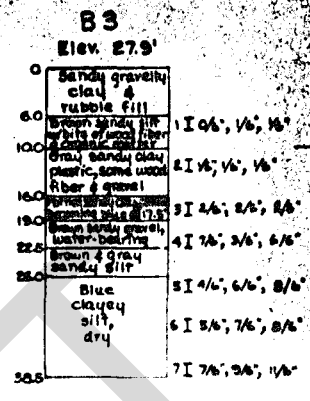
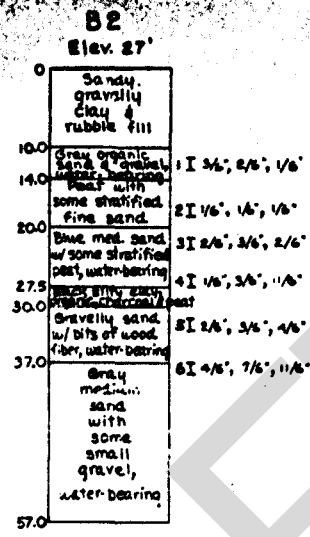
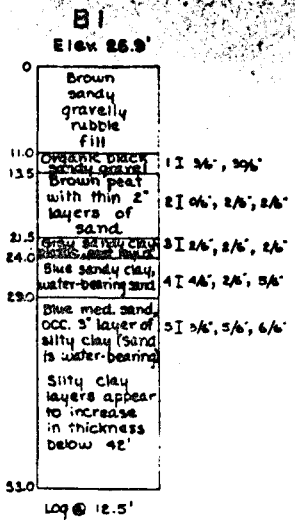

- NOTES**
- Borings B1, B2 and B3 of borings were rechecked dated 14 April 1960.
 - Borings B4 through B6 of Oct. 1960 under direction of Shannon.
 - Borings B8 and B10 by under direction of Shannon.
 - Boring B11 was made by direction of Shannon.

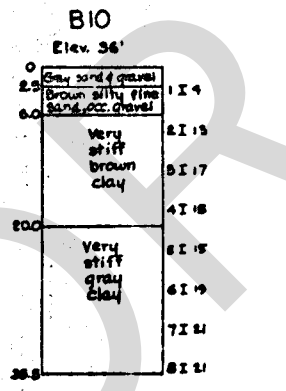
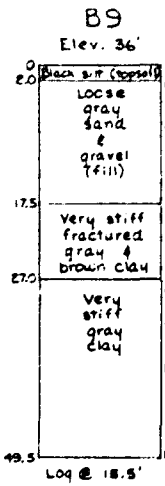
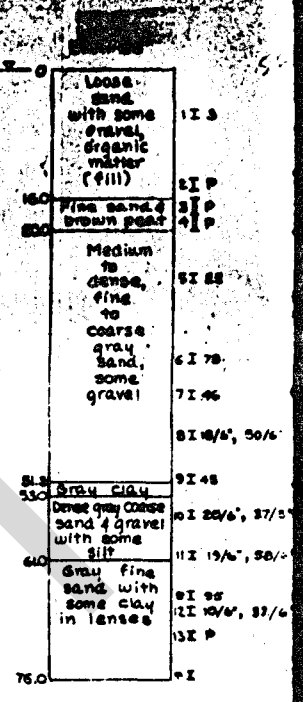
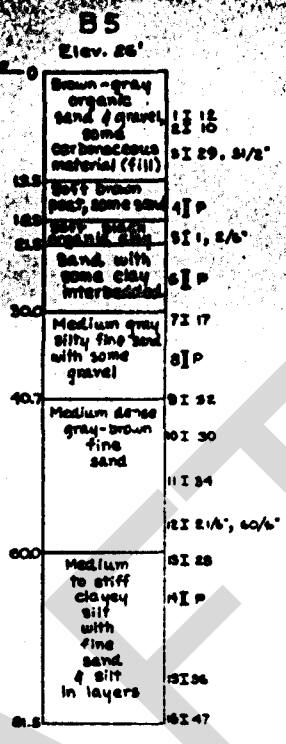
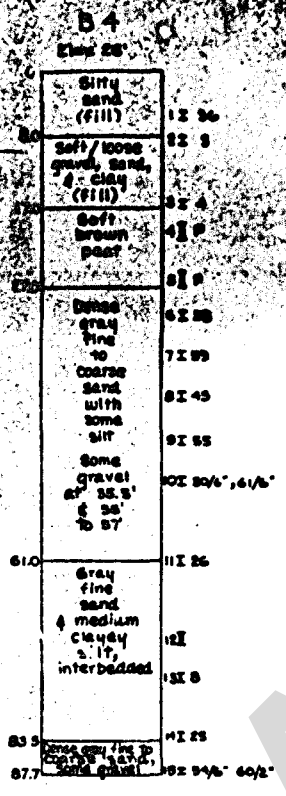
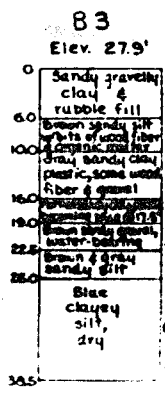

LEGEND

0 ————— 20' ————— Depth of boring in feet

— Ground water level in boring

I Split spoon 2' O.D. std. penetration sample

II Shelby sample 6" O.D.

• Sample not recovered

Figures to right of sample symbol indicate number of blows required to drive sampler 12 inches

P Sampler pushed

- NOTES**
- Borings B1, B2 and B3 by Pacific Testing Laboratories. Logs of borings were redrawn from Horton Dennis & Assoc. Dwg. dated 4 April 1960.
 - Borings B4 through B8 by Raymond Concrete Pile Co. in Sept. - Oct. 1960 under direction of Shannon & Wilson.
 - Borings B9 and B10 by Pacific Testing Laboratories in Oct. 1960 under direction of Shannon & Wilson.
 - Boring B11 was made by R.M. Lyster in Nov. 1960 under direction of Shannon & Wilson.

PHYSICAL PL
BUI
UNIVERSITY
BORIN

Shannon
Soil mechanics and

J-574

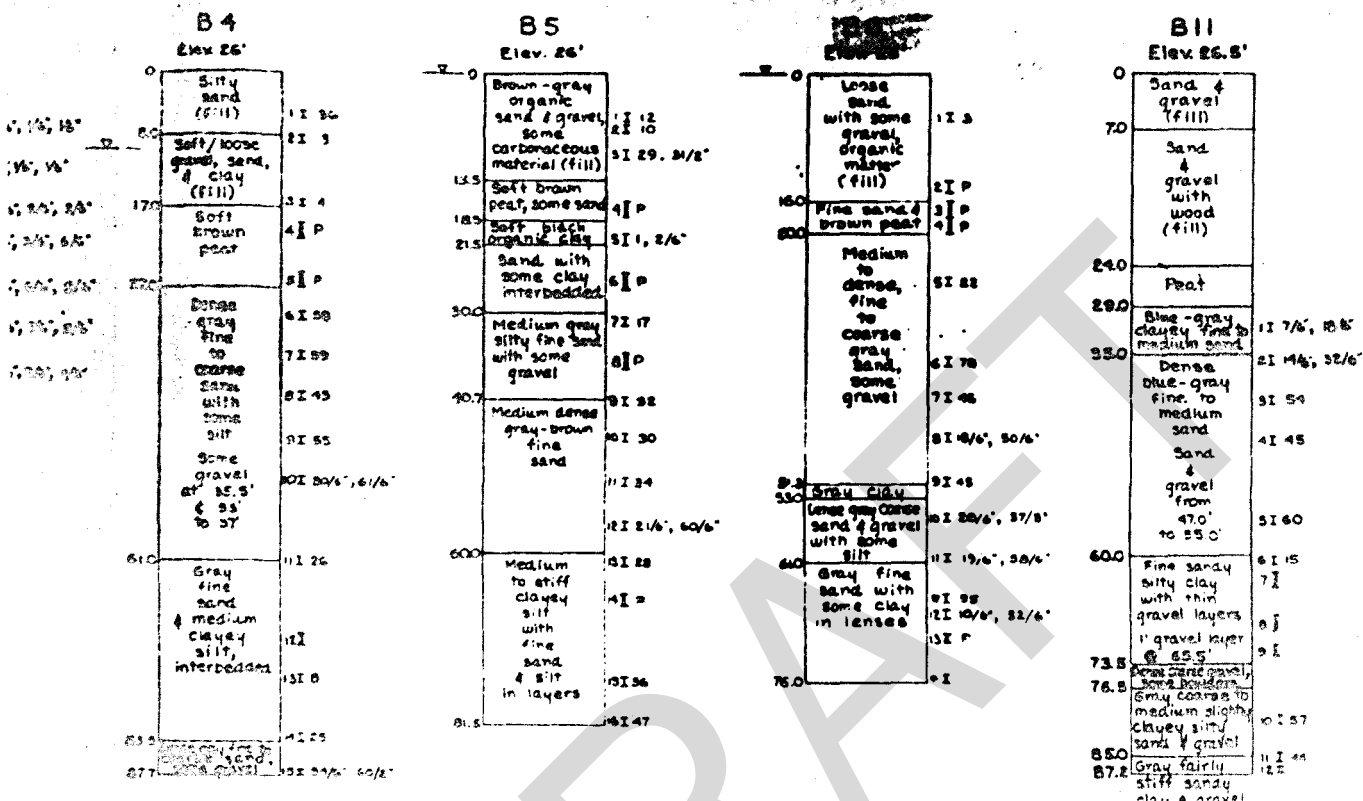

LEGEND

- 0 — 2.0' — Depth of boring in feet
 - Ground water level in boring
 - I — Split spoon 2'ODSTD penetration sample
 - X — Shelby sample 8' OD
 - — Sample not recovered
 - P — Sampler pushed
- Figures to right of sample symbol indicate number of blows of a 140 lb. weight dropping 30 inches required to drive sampler 12 inches, unless otherwise indicated.

NOTES

1. Borings B1, B2 and B3 by Pacific Testing Laboratories. Logs of borings were redrawn from Horton Dennis & Assoc. Dwg. dated 4 April 1960.
2. Borings B4 through B8 by Raymond Concrete Pile Co. in Sept. - Oct. 1960 under direction of Shannon & Wilson.
3. Borings B9 and B10 by Pacific Testing Laboratories in Oct. 1960 under direction of Shannon & Wilson.
4. Boring B11 was made by R.H. Luster in Nov. 1960 under direction of Shannon & Wilson.

**PHYSICAL PLANT SERVICES
BUILDING
UNIVERSITY OF WASHINGTON
BORING LOGS**

Shannon and Wilson
Soil mechanics and foundation engineers
Seattle

FIG. 3

NOTICE: IF THE DOCUMENT IN THIS FRAME IS LESS CLEAR THAN THIS NOTICE

APPENDIX B
Report Limitations and Guidelines for Use

DRAFT

APPENDIX B REPORT LIMITATIONS AND GUIDELINES FOR USE¹

This appendix provides information to help you manage your risks with respect to the use of this report.

Geotechnical Services are Performed for Specific Purposes, Persons and Projects

This report has been prepared for use by the University of Washington for planning purposes for these projects. This report may be made available to prospective contractors for bidding or estimating purposes; but our report, conclusions and interpretations should not be construed as a warranty of the subsurface conditions. This report is not intended for use by others, and the information contained herein is not applicable to other sites.

GeoEngineers, Inc. (GeoEngineers) structures our services to meet the specific needs of our clients. For example, a geotechnical or geologic study conducted for a civil engineer or architect may not fulfill the needs of a construction contractor or even another civil engineer or architect that are involved in the same project. Because each geotechnical or geologic study is unique, each geotechnical engineering or geologic report is unique, prepared solely for the specific client and project site. No one except the University of Washington and members of the design team should rely on this report without first conferring with GeoEngineers. This report should not be applied for any purpose or project except the one originally contemplated.

A Geotechnical Engineering or geologic Report is Based on A Unique Set of Project-Specific Factors

This report has been prepared for the proposed UW Fleet Charging Stations & Security – Parking Lots N-26 and E-02 projects at the University of Washington in Seattle. GeoEngineers considered a number of unique, project-specific factors when establishing the scope of services for this project and report. Unless GeoEngineers specifically indicates otherwise, do not rely on this report if it was:

- Not prepared for you,
- Not prepared for your project,
- Not prepared for the specific site explored, or
- Completed before important project changes were made.

For example, changes that can affect the applicability of this report include those that affect:

- The function of the proposed structure;
- Elevation, configuration, location, orientation or weight of the proposed structure;

¹ Developed based on material provided by ASFE, Professional Firms Practicing in the Geosciences; www.asfe.org .

- Composition of the design team; or
- Project ownership.

If important changes are made after the date of this report, GeoEngineers should be given the opportunity to review our interpretations and recommendations and provide written modifications or confirmation, as appropriate.

Subsurface Conditions Can Change

This geotechnical or geologic report is based on conditions that existed at the time the study was performed. The findings and conclusions of this report may be affected by the passage of time, by manmade events such as construction on or adjacent to the site, or by natural events such as floods, earthquakes, slope instability or groundwater fluctuations. Always contact GeoEngineers before applying a report to determine if it remains applicable.

Most Geotechnical and Geologic Findings are Professional Opinions

Our interpretations of subsurface conditions are based on field observations from widely spaced sampling locations at the site. Site exploration identifies subsurface conditions only at those points where subsurface tests are conducted or samples are taken. GeoEngineers reviewed field and laboratory data and then applied our professional judgment to render an opinion about subsurface conditions throughout the site. Actual subsurface conditions may differ, sometimes significantly, from those indicated in this report. Our report, conclusions and interpretations should not be construed as a warranty of the subsurface conditions.

Geotechnical Engineering Report Recommendations are Not Final

Do not over-rely on the construction recommendations included in this report. These recommendations are not final, because they were developed principally from GeoEngineers' professional judgment and opinion. GeoEngineers' recommendations can be finalized only by observing actual subsurface conditions revealed during construction. GeoEngineers cannot assume responsibility or liability for this report's recommendations if we do not perform construction observation.

Sufficient monitoring, testing and consultation by GeoEngineers should be provided during construction to confirm that the conditions encountered are consistent with those indicated by the borings, to provide recommendations for design changes should the conditions revealed during the work differ from those anticipated, and to evaluate whether or not earthwork activities are completed in accordance with our recommendations. Retaining GeoEngineers for construction observation for this project is the most effective method of managing the risks associated with unanticipated conditions.

A Geotechnical Engineering or Geologic Report Could Be Subject to Misinterpretation

Misinterpretation of this report by other design team members can result in costly problems. You could lower that risk by having GeoEngineers confer with appropriate members of the design team after submitting the report. Also retain GeoEngineers to review pertinent elements of the design team's plans and specifications. Contractors can also misinterpret a geotechnical engineering or geologic report. Reduce that risk by having GeoEngineers participate in pre-bid and preconstruction conferences, and by providing construction observation.

Do not Redraw the Exploration Logs

Geotechnical engineers and geologists prepare final boring and testing logs based upon their interpretation of field logs and laboratory data. To prevent errors or omissions, the logs included in a geotechnical engineering or geologic report should never be redrawn for inclusion in architectural or other design drawings. Only photographic or electronic reproduction is acceptable but recognize that separating logs from the report can elevate risk.

Give Contractors a Complete Report and Guidance

Some owners and design professionals believe they can make contractors liable for unanticipated subsurface conditions by limiting what they provide for bid preparation. To help prevent costly problems, give contractors the complete geotechnical engineering or geologic report, but preface it with a clearly written letter of transmittal. In that letter, advise contractors that the report was not prepared for purposes of bid development and that the report's accuracy is limited; encourage them to confer with GeoEngineers and/or to conduct additional study to obtain the specific types of information they need or prefer. A pre-bid conference can also be valuable. Be sure contractors have sufficient time to perform additional study. Only then might an owner be in a position to give contractors the best information available, while requiring them to at least share the financial responsibilities stemming from unanticipated conditions. Further, a contingency for unanticipated conditions should be included in your project budget and schedule.

Contractors Are Responsible for Site Safety on Their Own Construction Projects

Our geotechnical recommendations are not intended to direct the contractor's procedures, methods, schedule or management of the work site. The contractor is solely responsible for job site safety and for managing construction operations to minimize risks to on-site personnel and to adjacent properties.

Read These Provisions Closely

Some clients, design professionals and contractors may not recognize that the geoscience practices (geotechnical engineering or geology) are far less exact than other engineering and natural science disciplines. This lack of understanding can create unrealistic expectations that could lead to disappointments, claims and disputes. GeoEngineers includes these explanatory "limitations" provisions in our reports to help reduce such risks. Please confer with GeoEngineers if you are unclear how these "Report Limitations and Guidelines for Use" apply to your project or site.

Geotechnical, Geologic and Environmental Reports Should Not Be Interchanged

The equipment, techniques and personnel used to perform an environmental study differ significantly from those used to perform a geotechnical or geologic study and vice versa. For that reason, a geotechnical engineering or geologic report does not usually relate any environmental findings, conclusions or recommendations; e.g., about the likelihood of encountering underground storage tanks or regulated contaminants. Similarly, environmental reports are not used to address geotechnical or geologic concerns regarding a specific project.

Biological Pollutants

GeoEngineers' Scope of Work specifically excludes the investigation, detection, or assessment of the presence of Biological Compounds which are Pollutants in or around any structure. Accordingly, this report includes no interpretations, recommendations, findings, or conclusions for the purpose of detecting, assessing, or abating Biological Pollutants. The term "Biological Pollutants" includes, but is not limited to, molds, fungi, spores, bacteria, viruses, and/or any of their byproducts.

DRAFT

DRAFT